

Partitura

Sinfonía en Fa mayor

A. Ginés Abellán A.

- I. Moderato - Allegro**
- II. Adagio**
- III. Scherzando**
- IV. Tranquilo - Tempo giusto**

Sinfonia en Fa mayor

Moderato $\text{♩} = 100$

I

A. Ginés Abellán A.

Flautín

Flautas

Oboes

Clarinetes

Fagotes

Trompas

Trompetas

Trombones

Tuba

Timbales

Violines 1

Violines 2

Violas

Violonchelos

Contrabajos

8

Ftín.

Fl.

Ob.

Clar.

Fag.

mf

8

Tpas.

Ttas.

Tnes.

Tuba

8

Timb.

8

Vln.1

Vln.2

Vla.

Vlc.

Cb.

15

Ftín.

Fl.

mf

Ob.

Clar.

Fag.

15

Tpas.

Ttas.

Tnes.

Tuba

15

Timb.

15

Vln.1

Vln.2

Vla.

Vlc.

mf

Cb.

22

Ftín.

Fl.

Ob.

Clar.

Fag.

mf

mf

mf

22

Tpas.

Ttas.

Tnes.

Tuba

f

f

f

22

Timb.

Vln.1

Vln.2

Vla.

Vlc.

Cb.

V

V

V

V

29

Ftín.

Fl.

Ob.

Clar.

Fag.

29

Tpas.

Ttas.

Tnes.

Tuba

f

29

Timb.

29

Vln.1

Vln.2

Vla.

Vlc.

Cb.

f

42

Ftín.

Fl.

mf

Ob.

Clar.

Fag.

42

Tpas.

Ttas.

Tnes.

Tuba

42

Timb.

42

Vln.1

Vln.2

Vla.

Vlc.

Cb.

48

Ftín.

Fl.

Ob.

Clar.

Fag.

48

Tpas.

Ttas.

Tnes.

Tuba

48

Timb.

48

Vln.1

Vln.2

Vla.

Vlc.

Cb.

56

Ftín.

Fl.

Ob.

Clar.

Fag.

56

Tpas.

Ttas.

Tnes.

Tuba

56

Timb.

56

Vln.1

Vln.2

Vla.

Vlc.

Cb.

mp

mp

mp

64

Ftín.

Fl.

Ob.

Clar.

Fag.

64

Tpas.

Ttas.

Tnes.

Tuba

64

Timb.

mp

64

Vln.1

Vln.2

Vla.

Vlc.

Cb.

mf

mf

81

Ftín.

Fl.

Ob.

Clar.

Fag.

81

Tpas.

Ttas.

Tnes.

Tuba

81

Timb.

81

Vln.1

Vln.2

Vla.

Vlc.

Cb.

97

Ftín.

Fl.

Ob.

Clar.

Fag.

97

Tpas.

Ttas.

Tnes.

Tuba

97

Timb.

97

Vln.1

Vln.2

Vla.

Vlc.

Cb.

105

Ftín.

Fl.

Ob.

Clar.

Fag.

f *mf*

105

Tpas.

Ttas.

Tnes.

Tuba

105

Timb.

105

Vln.1

Vln.2

Vla.

Vlc.

Cb.

f *mf*

111

Ftín.

Fl.

Ob.

Clar.

Fag.

111

Tpas.

Ttas.

Tnes.

Tuba

111

Timb.

111

Vln.1

Vln.2

Vla.

Vlc.

Cb.

118

Ftín.

Fl.

Ob.

Clar.

Fag.

118

Tpas.

Ttas.

Tnes.

Tuba

118

Timb.

118

Vln.1

Vln.2

Vla.

Vlc.

Cb.

Allegro ♩ = 132

125

Ftín.

Fl.

Ob.

Clar. *mp*

Fag. *mf*

125

Tpas.

Ttas.

Tnes.

Tuba

125

Timb.

125

Vln.1

Vln.2

Vla.

Vlc.

Cb. *f*

135

Ftín.

Fl.

Ob.

Clar.

Fag.

135

Tpas.

Ttas.

Tnes.

Tuba

135

Timb.

135

Vln.1

Vln.2

Vla.

Vlc.

Cb.

146

Ftín.

Fl.

Ob.

Clar.

Fag.

146

Tpas.

Ttas.

Tnes.

Tuba

146

Timb.

146

Vln.1

Vln.2

Vla.

Vlc.

Cb.

157

Ftín.

Fl.

Ob.

Clar.

Fag.

157

Tpas.

Ttas.

Tnes.

Tuba

157

Timb.

157

Vln.1

Vln.2

Vla.

Vlc.

Cb.

166

Ftín.

Fl.

Ob.

Clar.

Fag.

166

Tpas.

Ttas.

Tnes.

Tuba

166

Timb.

166

Vln.1

Vln.2

Vla.

Vlc.

Cb.

173

Ftín.

Fl.

Ob.

Clar.

Fag.

173

Tpas.

Ttas.

Tnes.

Tuba

173

Timb.

173

Vln.1

Vln.2

Vla.

Vlc.

Cb.

181

Ftín.

Fl.

Ob.

Clar.

Fag.

Tpas.

Ttas.

Tnes.

Tuba

181

Timb.

181

Vln.1

Vln.2

Vla.

Vlc.

Cb.

188

Ftín.

Fl.

Ob.

Clar.

Fag.

188

Tpas.

Ttas.

Tnes.

Tuba

188

Timb.

188

Vln.1

Vln.2

Vla.

Vlc.

Cb.

mp

195

Ftín.

Fl.

mp

Ob.

Clar.

mp

Fag.

195

Tpas.

mp

Ttas.

Tnes.

Tuba

195

Timb.

195

Vln.1

Vln.2

Vla.

Vlc.

Cb.

207

Ftín.

Fl.

Ob.

Clar.

Fag.

mf

207

Tpas.

Ttas.

Tnes.

Tuba

207

Timb.

207

Vln.1

Vln.2

Vla.

Vlc.

Cb.

214

Ftín.

Fl.

Ob.

Clar.

Fag.

mf

mp

214

Tpas.

Ttas.

Tnes.

Tuba

214

Timb.

214

Vln.1

Vln.2

Vla.

Vlc.

Cb.

220

Ftín.

Fl.

Ob.

Clar.

Fag.

220

Tpas.

Ttas.

Tnes.

Tuba

220

Timb.

220

Vln.1

Vln.2

Vla.

Vlc.

Cb.

225

Ftín.

Fl.

Ob.

Clar.

Fag.

mf

225

Tpas.

Ttas.

Tnes.

Tuba

225

Timb.

225

Vln.1

Vln.2

Vla.

Vlc.

Cb.

231

Ftín.

Fl.

Ob.

Clar.

Fag.

231

Tpas.

Ttas.

Tnes.

Tuba

mf

231

Timb.

ff

231

Vln.1

Vln.2

Vla.

Vlc.

Cb.

Despacio ♩ = 60

238

Ftín.

Fl.

Ob.

Clar.

Fag.

238

Tpas.

Ttas.

Tnes.

Tuba

238

Timb.

238

Vln.1

Vln.2

Vla.

Vlc.

Cb.

Scherzo $\text{♩} = 60$

247

Ftín.

Fl.

Ob.

Clar.

Fag.

mf

247

Tpas.

Ttas.

Tnes.

Tuba

247

Timb.

247

Vln.1

Vln.2

Vla.

Vlc.

Cb.

mf

mf

mf

mf

mf

mf

255

Ftín.

Fl.

mf

Ob.

mf

Clar.

mf

Fag.

mf

255

Tpas.

Ttas.

Tnes.

Tuba

255

Timb.

255

Vln.1

Vln.2

Vla.

Vlc.

Cb.

263

Ftín.

Fl.

Ob.

Clar.

Fag.

263

Tpas.

Ttas.

Tnes.

Tuba

Timb.

263

Vln.1

Vln.2

Vla.

Vlc.

Cb.

279

Ftín.

Fl.

Ob.

Clar.

Fag.

279

Tpas.

Ttas.

Tnes.

Tuba

279

Timb.

279

Vln.1

Vln.2

Vla.

Vlc.

Cb.

285

Ftín.

Fl.

Ob.

Clar.

Fag.

mf

285

Tpas.

mf

Ttas.

Tnes.

Tuba

285

Timb.

285

Vln.1

Vln.2

Vla.

Vlc.

Cb.

mf

294

Ftín.

Fl.

Ob.

Clar.

Fag.

Tpas.

Ttas.

Tnes.

Tuba

294

Timb.

294

Vln.1

Vln.2

Vla.

Vlc.

Cb.

301

Ftín.

Fl.

Ob.

Clar.

Fag.

f

mf

mf

301

Tpas.

Ttas.

Tnes.

Tuba

f

mf

301

Timb.

301

Vln.1

Vln.2

Vla.

Vlc.

Cb.

mf

mf

mf

mf

mf

308

Ftín.

Fl.

Ob.

Clar.

Fag.

308

Tpas.

Ttas.

Tnes.

Tuba

308

Timb.

Vln.1

Vln.2

Vla.

Vlc.

Cb.

316

Ftín.

Fl.

Ob.

Clar.

Fag.

316

Tpas.

Ttas.

Tnes.

Tuba

316

Timb.

316

Vln.1

Vln.2

Vla.

Vlc.

Cb.

323

Ftín.

Fl.

mf

Ob.

mf

Clar.

mf

Fag.

mf

323

Tpas.

Ttas.

Tnes.

Tuba

323

Timb.

323

Vln.1

Vln.2

Vla.

Vlc.

Cb.

340

Ftín.

Fl.

Ob.

Clar.

Fag.

340

Tpas.

Ttas.

Tnes.

Tuba

340

Timb.

340

Vln.1

Vln.2

Vla.

Vlc.

Cb.

Allegro ♩ = 132

349

Ftín.

Fl.

Ob.

Clar.

Fag.

349

Tpas.

Ttas.

Tnes.

Tuba

349

Timb.

Vln.1

Vln.2

Vla.

Vlc.

Cb.

360

Ftín.

Fl.

Ob.

Clar.

Fag.

360

Tpas.

Ttas.

Tnes.

Tuba

360

Timb.

360

Vln.1

Vln.2

Vla.

Vlc.

Cb.

371

Ftín.

Fl.

Ob.

Clar.

Fag.

371

Tpas.

Ttas.

Tnes.

Tuba

371

Timb.

371

Vln.1

Vln.2

Vla.

Vlc.

Cb.

381

Ftín.

Fl.

Ob.

Clar.

Fag.

381

Tpas.

Ttas.

Tnes.

Tuba

381

Timb.

381

Vln.1

Vln.2

Vla.

Vlc.

Cb.

390

Ftín.

Fl.

Ob.

Clar.

Fag.

390

Tpas.

Ttas.

Tnes.

Tuba

390

Timb.

390

Vln.1

Vln.2

Vla.

Vlc.

Cb.

397

Ftín.

Fl.

Ob.

Clar.

Fag.

397

Tpas.

Ttas.

Tnes.

Tuba

397

Timb.

397

Vln.1

Vln.2

Vla.

Vlc.

Cb.

411

Ftín.

Fl.

Ob.

Clar.

Fag.

mp

mp

411

Tpas.

Ttas.

Tnes.

Tuba

mp

411

Timb.

Vln.1

Vln.2

Vla.

Vlc.

Cb.

418

Ftín.

Fl.

Ob.

Clar.

Fag.

418

Tpas.

Ttas.

Tnes.

Tuba

418

Timb.

418

Vln.1

Vln.2

Vla.

Vlc.

Cb.

439

Ftín.

Fl.

Ob.

Clar.

Fag.

439

Tpas.

Ttas.

Tnes.

Tuba

439

Timb.

439

Vln.1

Vln.2

Vla.

Vlc.

Cb.

453 *rit.*

Ftín.

Fl.

Ob.

Clar.

Fag.

453

Tpas.

Ttas.

Tnes.

Tuba

453

Timb.

fff

453

Vln.1

Vln.2

Vla.

Vlc.

Cb.

Partitura

Sinfonía en Fa mayor

A. Ginés Abellán A.

- I. Moderato - Allegro**
- II. Adagio**
- III. Scherzando**
- IV. Tranquilo - Tempo giusto**

17

Ftín.

Fl. *mf*

Ob. *mf*

Clar. *mf*

Fag. *mf*

17

Tpas.

Ttas.

Tnes.

Tuba

17

Timb.

17

Vln.1

Vln.2

Vla. *mf*

Vlc. *mf*

Cb.

26

Ftín.

Fl.

Ob.

Clar.

Fag.

26

Tpas.

Ttas.

Tnes.

Tuba

26

Timb.

26

Vln.1

Vln.2

Vla.

Vlc.

Cb.

34

Ftín.

Fl.

Ob.

Clar.

Fag.

mf

34

Tpas.

Ttas.

Tnes.

Tuba

34

Timb.

34

Vln.1

Vln.2

Vla.

Vlc.

Cb.

mf

mf

mf

mf

mf

41

Ftín.

Fl.

Ob. *mf*

Clar.

Fag.

41

Tpas.

Ttas.

Tnes.

Tuba

41

Timb.

41

Vln.1

Vln.2

Vla.

Vlc.

Cb.

49

Tpas.

Tnes.

Tuba

f

49

Timb.

Vln.1

Vln.2

Vla.

Vlc.

Cb.

f

mp

mp

mp

mp

mp

58

Timb.

mp

58

Vln.1

Vln.2

Vla.

Vlc.

Cb.

77

Ftín.

Fl.

mf \rightarrow f

Ob.

mf \rightarrow f

Clar.

f

Fag.

77

Tpas.

f

Ttas.

f

Tnes.

f

Tuba

f

77

Timb.

f

77

Vln.1

f

Vln.2

f

Vla.

f

Vlc.

f

Cb.

f

87

Ftín.

Fl.

Ob.

Clar.

Fag.

87

Tpas.

Ttas.

Tnes.

Tuba

87

Timb.

87

Vln.1

Vln.2

Vla.

Vlc.

Cb.

105

Ftín.

Fl.

Ob.

Clar.

Fag.

f \longrightarrow *mf*

105

Tpas.

Ttas.

Tnes.

Tuba

105

Timb.

105

Vln.1

Vln.2

Vla.

Vlc.

Cb.

f \longrightarrow *mf*

112

Ftín.

Fl.

Ob.

Clar.

Fag.

112

Tpas.

Ttas.

Tnes.

Tuba

112

Timb.

112

Vln.1

Vln.2

Vla.

Vlc.

Cb.

120

Ftín.

Fl.

Ob.

Clar.

Fag.

mf

mp

mf

120

Tpas.

Ttas.

Tnes.

Tuba

120

Timb.

120

Vln.1

Vln.2

Vla.

Vlc.

Cb.

Allegro ♩ = 132

128

Ftín.

Fl.

Ob.

Clar.

Fag.

128

Tpas.

Ttas.

Tnes.

Tuba

128

Timb.

128

Vln.1

Vln.2

Vla.

Vlc.

Cb.

141

Ftín.

Fl.

Ob.

Clar.

Fag.

141

Tpas.

Ttas.

Tnes.

Tuba

141

Timb.

141

Vln.1

Vln.2

Vla.

Vlc.

Cb.

153

Ftín.
Fl.
Ob.
Clar.
Fag.

153

Tpas.
Ttas.
Tnes.
Tuba

153

Timb.

153

Vln.1
Vln.2
Vla.
Vlc.
Cb.

165

Ftín.

Fl.

Ob.

Clar.

Fag.

165

Tpas.

Ttas.

Tnes.

Tuba

165

Timb.

165

Vln.1

Vln.2

Vla.

Vlc.

Cb.

173

Ftín.

Fl.

Ob.

Clar.

Fag.

173

Tpas.

Ttas.

Tnes.

Tuba

173

Timb.

173

Vln.1

Vln.2

Vla.

Vlc.

Cb.

189

Vln.1 *mp*

Vln.2 *mp*

Vla. *mp*

Vlc. *mp*

Cb. *mp*

195

Fl. *mp*

Clar. *mp*

195

Tpas. *mp*

195

Vln.1 *mp*

Vln.2 *mp*

Vla. *mp*

Vlc. *mp*

Cb. *mp*

217

Fl. *mf*

Clar. *mp*

223

Fl.

Clar.

Fag. *mf*

230

Fl.

Clar.

Fag.

230

Tpas. *mf*

Ttas. *mf*

Tnes. *mf*

Tuba *mf*

230

Timb. *ff*

Despacio ♩ = 60

237

Ftín.

Fl.

Ob.

Clar.

Fag.

237

Tpas.

Ttas.

Tnes.

Tuba

237

Timb.

237

Vln.1

Vln.2

Vla.

Vlc.

Cb.

Scherzo $\text{♩} = 60$

247

Fín.

Fl.

Ob.

Clar.

Fag.

mf

247

Tpas.

Ttas.

Tnes.

Tuba

247

Timb.

247

Vln.1

Vln.2

Vla.

Vlc.

Cb.

mf

mf

mf

mf

mf

mf

mf

256

Ftín.

Fl. *mf*

Ob. *mf*

Clar. *mf*

Fag. *mf*

256

Tpas.

Ttas.

Tnes.

Tuba

256

Timb.

256

Vln.1

Vln.2

Vla.

Vlc.

Cb.

264

Ftín.

Fl.

Ob.

Clar.

Fag.

264

Tpas.

Ttas.

Tnes.

Tuba

mf

264

Timb.

264

Vln.1

Vln.2

Vla.

Vlc.

Cb.

V

274

Ftín.

Fl.

Ob.

Clar.

Fag.

274

Tpas.

Ttas.

Tnes.

Tuba

274

Timb.

274

Vln.1

Vln.2

Vla.

Vlc.

Cb.

298

Ftín.

Fl.

Ob.

Clar.

Fag.

298

Tpas.

Ttas.

Tnes.

Tuba

298

Timb.

298

Vln.1

Vln.2

Vla.

Vlc.

Cb.

305

Ftín.

Fl.

Ob.

Clar.

Fag.

305

Tpas.

Ttas.

Tnes.

Tuba

305

Timb.

Vln.1

Vln.2

Vla.

Vlc.

Cb.

313

Ftín.

Fl.

Ob.

Clar.

Fag.

313

Tpas.

Ttas.

Tnes.

Tuba

313

Timb.

313

Vln.1

Vln.2

Vla.

Vlc.

Cb.

322

Ftín.

Fl.

Ob.

Clar.

Fag.

mf

mf

mf

322

Tpas.

Ttas.

Tnes.

Tuba

322

Timb.

322

Vln.1

Vln.2

Vla.

Vlc.

Cb.

340

Ftín.

Fl.

Ob.

Clar.

Fag.

340

Tpas.

Ttas.

Tnes.

Tuba

340

Timb.

340

Vln.1

Vln.2

Vla.

Vlc.

Cb.

350

Ftín.

Fl.

Ob.

Clar.

Fag.

350

Tpas.

Ttas.

Tnes.

Tuba

350

Timb.

Vln.1

Vln.2

Vla.

Vlc.

Cb.

363

Ftín.

Fl.

Ob.

Clar.

Fag.

363

Tpas.

Ttas.

Tnes.

Tuba

363

Timb.

363

Vln.1

Vln.2

Vla.

Vlc.

Cb.

375

Ftín.

Fl.

Ob.

Clar.

Fag.

375

Tpas.

Ttas.

Tnes.

Tuba

375

Timb.

375

Vln.1

Vln.2

Vla.

Vlc.

Cb.

386

Ftín.

Fl.

Ob.

Clar.

Fag.

386

Tpas.

Ttas.

Tnes.

Tuba

386

Timb.

386

Vln.1

Vln.2

Vla.

Vlc.

Cb.

394

Fún.

Fl.

Ob.

Clar.

Fag.

394

Tpas.

Ttas.

Tnes.

Tuba

394

Timb.

394

Vln.1

Vln.2

Vla.

Vlc.

Cb.

403

Ftín.

Fl.

Ob.

Clar.

Fag.

403

Tpas.

Ttas.

Tnes.

Tuba

403

Timb.

403

Vln.1

Vln.2

Vla.

Vlc.

Cb.

411

Ftín.
Fl.
Ob.
Clar.
Fag.

411

Tpas.
Ttas.
Tnes.
Tuba

411

Timb.

411

Vln.1
Vln.2
Vla.
Vlc.
Cb.

426

Ftín.

Fl.

Ob.

Clar.

Fag.

426

Tpas.

Ttas.

Tnes.

Tuba

426

Timb.

426

Vln.1

Vln.2

Vla.

Vlc.

Cb.

439

Ftín.

Fl.

Ob.

Clar.

Fag.

439

Tpas.

Ttas.

Tnes.

Tuba

439

Timb.

439

Vln.1

Vln.2

Vla.

Vlc.

Cb.

453 *rit.*

Ftín.

Fl.

Ob.

Clar.

Fag.

453

Tpas.

Ttas.

Tnes.

Tuba

453

Timb.

453 *fff*

Vln.1

Vln.2

Vla.

Vlc.

Cb.

II

Adagio ♩. = 52

Flautín

Flautas

Oboes

Clarinetes

Fagot

Trompas

Trompetas

Trombones

Tuba

Timbales

Violines 1

Violines 2

Violas

Violonchelos

Contrabajos

mf

mf

mf

mf

mf

This page of the musical score, numbered 63, contains the following parts:

- Woodwinds:** Flute (Fl.), Oboe (Ob.), Clarinet (Clar.), Bassoon (Fag.), Trumpet (Tpas.), Trombone (Ttas.), Tenor (Tnes.), and Tuba.
- Brass:** Trombone (Tnes.), Tuba, and Timpani (Timb.).
- Strings:** Violin 1 (Vln.1), Violin 2 (Vln.2), Viola (Vla.), Violoncello (Vlc.), and Contrabass (Cb.).

11

Ftín.

Fl.

Ob.

Clar.

Fag.

11

Tpas.

Ttas.

Tnes.

Tuba

11

Timb.

11

Più forte

Vln.1

Vln.2

Vla.

Vlc.

Cb.

18

Ftín.

Fl.

Ob.

Clar.

Fag.

18

Tpas.

Ttas.

Tnes.

Tuba

18

Timb.

18

Vln.1

Vln.2

Vla.

Vlc.

Cb.

25

Ftín.

Fl.

Ob.

Clar.

Fag.

mf

25

Tpas.

Ttas.

Tnes.

Tuba

25

Timb.

25

Vln.1

mf

Vln.2

mf

Vla.

mf

Vlc.

Cb.

43

Ftín.

Fl.

Ob.

Clar.

Fag.

43

Tpas.

Ttas.

Tnes.

Tuba

43

Timb.

43

Vln.1

Vln.2

Vla.

Vlc.

Cb.

50

Ftín.

Fl.

Ob.

Clar.

Fag.

mf

50

Tpas.

Ttas.

Tnes.

Tuba

50

Timb.

50

Vln.1

Vln.2

Vla.

Vlc.

mf

Cb.

mf

62

Ftín.

Fl.

Ob.

Clar.

Fag.

62

Tpas.

Ttas.

Tnes.

Tuba

62

Timb.

Vln.1

Vln.2

Vla.

Vlc.

Cb.

mp

mp

mp

67

Ftín.

Fl.

Ob.

Clar.

Fag.

mf

67

Tpas.

Ttas.

Tnes.

Tuba

67

Timb.

67

Vln.1

Vln.2

Vla.

Vlc.

Cb.

72

Ftín.

Fl.

Ob.

Clar.

Fag.

72

Tpas.

Ttas.

Tnes.

Tuba

72

Timb.

72

Vln.1

Vln.2

Vla.

Vlc.

Cb.

77

Ftín.

Fl.

Ob.

Clar.

Fag.

77

Tpas.

Ttas.

Tnes.

Tuba

77

Timb.

Vln.1

Vln.2

Vla.

Vlc.

Cb.

87

Ftín.

Fl.

Ob.

Clar.

Fag.

87

Tpas.

Ttas.

Tnes.

Tuba

87

Timb.

87

Vln.1

Vln.2

Vla.

Vlc.

Cb.

92

Ftín.

Fl.

Ob.

Clar.

Fag.

92

Tpas.

Ttas.

Tnes.

Tuba

92

Timb.

92

Vln.1

Vln.2

Vla.

Vlc.

Cb.

94

Ftín.

Fl.

Ob.

Clar.

Fag.

94

Tpas.

Ttas.

Tnes.

Tuba

94

Timb.

94

Vln.1

Vln.2

Vla.

Vlc.

Cb.

f

98

Ftín.

Fl.

Ob.

Clar.

Fag.

98

Tpas.

Ttas.

Tnes.

Tuba

98

Timb.

98

Vln.1

Vln.2

Vla.

Vlc.

Cb.

II

Adagio ♩. = 52

Violines 1
mf

Violines 2
mf

Violas
mf

Violonchelos
mf

Contrabajos
mf

Vln.1

Vln.2

Vla.

Vlc.

Cb.

25

Fag.

Vln.1

Vln.2

Vla.

mf

mf

mf

mf

31

Clar.

Fag.

Vln.1

Vln.2

Vla.

Vlc.

Cb.

mf

mf

mf

36 **Più forte**

Ftín.
 Fl. *mf*
 Ob. *mf*
 Clar. *mf*
 Fag. *mf*

Tpas. *mf*
 Ttas.
 Tnes. *mf*
 Tuba

Timb. *mf*
 Vln.1 *mf*
 Vln.2 *mf*
 Vla. *mf*
 Vlc. *mf*
 Cb. *mf*

43

Ftín.

Fl.

Ob.

Clar.

Fag.

43

Tpas.

Ttas.

Tnes.

Tuba

43

Timb.

43

Vln.1

Vln.2

Vla.

Vlc.

Cb.

Detailed description of the musical score: The score is for measures 43 to 46. It includes parts for Flute (Fl.), Oboe (Ob.), Clarinet (Clar.), Bassoon (Fag.), Trumpet (Tpas.), Trombone (Ttas.), Tuba (Tuba), Timpani (Timb.), Violin I (Vln.1), Violin II (Vln.2), Viola (Vla.), Violoncello (Vlc.), and Contrabass (Cb.). The woodwinds and strings play melodic lines, while the brass instruments provide harmonic support. Dynamics range from *mf* to *f*. The score is written in a key signature of one flat (B-flat major) and a common time signature.

50

Fag. *mf*

Vlc. *mf*

Cb. *mf*

56

Fag. *f*

Vln.1 *mf*

Vln.2 *mf*

Vla. *mf*

Vlc. *f*

Cb. *f*

61

Fag.

Vln.1

Vln.2

Vla. *mp*

Vlc. *mp*

Cb. *mp*

66

Fl.

Vla.

Vlc.

Cb.

mf

71

Fl.

Vla.

Vlc.

Cb.

77

Clar.

Vln.1

Vln.2

Vla.

Vlc.

Cb.

mf

mf

mf

mf

mf

80

Ftín.

Fl.

Ob.

Clar.

Fag.

mf

mf

80

Tpas.

Ttas.

Tnes.

Tuba

mf

80

Timb.

80

Vln.1

Vln.2

Vla.

Vlc.

Cb.

90

Ftín.

Fl.

Ob.

Clar.

Fag.

90

Tpas.

Ttas.

Tnes.

Tuba

90

Timb.

90

Vln.1

Vln.2

Vla.

Vlc.

Cb.

92

Ftín.

Fl.

Ob.

Clar.

Fag.

92

Tpas.

Ttas.

Tnes.

Tuba

92

Timb.

92

Vln.1

Vln.2

Vla.

Vlc.

Cb.

94

Ftín.

Fl.

Ob.

Clar.

Fag.

94

Tpas.

Ttas.

Tnes.

Tuba

94

Timb.

94

Vln.1

Vln.2

Vla.

Vlc.

Cb.

98

Ftín.

Fl.

Ob.

Clar.

Fag.

98

Tpas.

Ttas.

Tnes.

Tuba

98

Timb.

98

Vln.1

Vln.2

Vla.

Vlc.

Cb.

III

Scherzando $\text{♩} = 72$

9

Ftín.

Fl.

Ob.

Cl.

Fag.

Tpas.

Tpt.

Tbn.

Tuba

9

9

Timb.

9

Vln. 1

Vln. 2

Vla.

Vlc.

Cb.

f

mf

mf

mf

mf

19

Ftín.

Fl. *f*

Ob.

Cl. *f*

Fag.

19

Tpas.

Tpt.

Tbn.

Tuba

19

Timb.

Vln. 1 *f*

Vln. 2 *f*

Vla. *f*

Vlc. *f*

Cb. *f*

27

Ftín.

Fl.

Ob.

Cl.

Fag.

Tpas.

Tpt.

Tbn.

Tuba

Timb.

Vln. 1

Vln. 2

Vla.

Vlc.

Cb.

mf

f

mf

f

mf

f

mf

f

mf

f

35

Ftín.

Fl.

Ob.

Cl.

Fag.

35

Tpas.

Tpt.

Tbn.

Tuba

35

Timb.

35

Vln. 1

Vln. 2

Vla.

Vlc.

Cb.

46

Ftín.

Fl.

Ob.

Cl.

Fag.

46

Tpas.

Tpt.

Tbn.

Tuba

46

Timb.

46

Vln. 1

Vln. 2

Vla.

Vlc.

Cb.

56

Ftín.

Fl.

Ob.

Cl.

Fag.

56

Tpas.

Tpt.

Tbn.

Tuba

56

Timb.

56

Vln. 1

Vln. 2

Vla.

Vlc.

Cb.

64

Ftín.

Fl.

Ob.

Cl.

Fag.

64

Tpas.

Tpt.

Tbn.

Tuba

64

Timb.

Vln. 1

Vln. 2

Vla.

Vlc.

Cb.

78

Ftín.

Fl.

Ob.

Cl.

Fag.

78

Tpas.

Tpt.

Tbn.

Tuba

78

Timb.

78

Vln. 1

Vln. 2

Vla.

Vlc.

Cb.

85

Ftín.

Fl.

Ob.

Cl.

Fag.

Tpas.

Tpt.

Tbn.

Tuba

85

Timb.

85

Vln. 1

Vln. 2

Vla.

Vlc.

Cb.

mf

mf

mf

mf

mf

93

Ftín.

Fl.

mf

Ob.

mf

Cl.

Fag.

93

Tpas.

mf

Tpt.

Tbn.

Tuba

93

Timb.

93

Vln. 1

mf

Vln. 2

Vla.

mf

Vlc.

mf

Cb.

mf

102

Ftín.

Fl.

Ob.

Cl.

Fag.

102

Tpas.

Tpt.

Tbn.

Tuba

102

Timb.

Vln. 1

Vln. 2

Vla.

Vlc.

Cb.

118

Ftín.

Fl.

Ob.

Cl.

Fag.

118

Tpas.

Tpt.

Tbn.

Tuba

118

Timb.

118

Vln. 1

Vln. 2

Vla.

Vlc.

Cb.

mf

mf

mf

131

Ftín.

Fl.

Ob.

Cl.

Fag.

Tpas.

Tpt.

Tbn.

Tuba

131

Timb.

Vln. 1

Vln. 2

Vla.

Vlc.

Cb.

mf *f*

Poco meno $\text{♩} = 69$

143 Pausa

Ftín.

Fl.

Ob.

Cl.

Fag.

143 Pausa

Tpas.

Tpt.

Tbn.

Tuba

143 Pausa

Timb.

143 Pausa

Vln. 1

Vln. 2

Vla.

Vlc.

Cb.

151

Ftín.

Fl.

Ob.

Cl.

Fag.

151

Tpas.

Tpt.

Tbn.

Tuba

151

Timb.

151

Vln. 1

Vln. 2

Vla.

Vlc.

Cb.

159

Ftín. *mp*

Fl. *mp*

Ob. *mf*

Cl. *mp*

Fag. *mp*

159

Tpas. *mp*

Tpt. *mp*

Tbn. *mp*

Tuba

159

Timb.

159

Vln. 1

Vln. 2

Vla. *v*

Vlc. *v*

Cb.

A tempo ♩ = 66

rit.

183

Ftín.

Fl.

Ob.

Cl.

Fag.

183

Tpas.

Tpt.

Tbn.

Tuba

183

Timb.

183

Vln. 1

Vln. 2

Vla.

Vlc.

Cb.

193

Ftín.

Fl.

Ob.

Cl.

Fag.

193

Tpas.

Tpt.

Tbn.

Tuba

193

Timb.

193

Vln. 1

Vln. 2

Vla.

Vlc.

Cb.

201

Ftín.

Fl.

Ob.

Cl.

Fag.

201

Tpas.

Tpt.

Tbn.

Tuba

201

Timb.

201

Vln. 1

Vln. 2

Vla.

Vlc.

Cb.

209

Ftín.

Fl.

Ob.

Cl.

Fag.

209

Tpas.

Tpt.

Tbn.

Tuba

209

Timb.

209

Vln. 1

Vln. 2

Vla.

Vlc.

Cb.

f

225

Ftín.

Fl.

Ob.

Cl.

Fag.

225

Tpas.

Tpt.

Tbn.

Tuba

225

Timb.

225

Vln. 1

Vln. 2

Vla.

Vlc.

Cb.

Scherzando $\text{♩} = 72$

233

Ftín.

Fl.

Ob.

Cl.

Fag.

233

Tpas.

Tpt.

Tbn.

Tuba

233

Timb.

233

Vln. 1

Vln. 2

Vla.

Vlc.

Cb.

250

Ftín.

Fl.

mf

Ob.

mf

Cl.

Fag.

250

Tpas.

Tpt.

Tbn.

mf

Tuba

mf

250

Timb.

250

Vln. 1

mf

ff

Vln. 2

mf

ff

Vla.

Vlc.

ff

Cb.

ff

264

Ftín.

Fl.

Ob.

Cl.

Fag.

264

Tpas.

Tpt.

Tbn.

Tuba

264

Timb.

264

Vln. 1

Vln. 2

Vla.

Vlc.

Cb.

f

f

ff

V

273

Ftín.

Fl.

Ob.

Cl.

Fag.

273

Tpas.

Tpt.

Tbn.

Tuba

273

Timb.

Vln. 1

Vln. 2

Vla.

Vlc.

Cb.

281

Ftín.

Fl.

Ob.

Cl.

Fag.

281

Tpas.

Tpt.

Tbn.

Tuba

281

Timb.

Vln. 1

Vln. 2

Vla.

Vlc.

Cb.

Scherzando $\text{♩} = 72$

288

Ftín.

Fl.

Ob.

Cl.

Fag.

288

Tpas.

Tpt.

Tbn.

Tuba

288

Timb.

288

Vln. 1

Vln. 2

Vla.

Vlc.

Cb.

297

Ftín.

Fl.

Ob.

Cl.

Fag.

297

Tpas.

Tpt.

Tbn.

Tuba

297

Timb.

297

Vln. 1

Vln. 2

Vla.

Vlc.

Cb.

307

Ftín.

Fl.

Ob.

Cl.

Fag.

307

Tpas.

Tpt.

Tbn.

Tuba

307

Timb.

Vln. 1

Vln. 2

Vla.

Vlc.

Cb.

315

Ftín.

Fl.

Ob.

Cl.

Fag.

315

Tpas.

Tpt.

Tbn.

Tuba

315

Timb.

315

Vln. 1

Vln. 2

Vla.

Vlc.

Cb.

334

Ftín.

Fl.

Ob.

Cl.

Fag.

334

Tpas.

Tpt.

Tbn.

Tuba

334

Timb.

Vln. 1

Vln. 2

Vla.

Vlc.

Cb.

340

Ftín.

Fl.

Ob.

Cl.

Fag.

340

Tpas.

Tpt.

Tbn.

Tuba

340

Timb.

340

Vln. 1

Vln. 2

Vla.

Vlc.

Cb.

mf

mf

mf

mf

f

mf

mf

mf

mf

347 *rit.*

Ftín.

Fl.

Ob.

Cl.

Fag.

mf

347

Tpas.

Tpt.

Tbn.

Tuba

347

Timb.

347

Vln. 1

Vln. 2

Vla.

Vlc.

Cb.

mf

mf

mf

mf

mf

Defecto de Chelo

Contrabajo

III

Scherzando $\text{♩} = 72$

11

Ftín.

Fl.

Ob.

Cl.

Fag.

11

Tpas.

Tpt.

Tbn.

Tuba

11

Timb.

11

Vln. 1

Vln. 2

Vla.

Vlc.

Cb.

mf *f*

20

Ftín.

Fl.

Ob.

Cl.

Fag.

20

Tpas.

Tpt.

Tbn.

Tuba

20

Timb.

Vln. 1

Vln. 2

Vla.

Vlc.

Cb.

38

Ftín.

Fl.

Ob.

Cl.

Fag.

38

Tpas.

Tpt.

Tbn.

Tuba

38

Timb.

38

Vln. 1

Vln. 2

Vla.

Vlc.

Cb.

49

Ftín.

Fl.

Ob.

Cl.

Fag.

49

Tpas.

Tpt.

Tbn.

Tuba

mf

49

Timb.

49

Vln. 1

Vln. 2

Vla.

Vlc.

Cb.

59

Ftín.

Fl.

Ob.

Cl.

Fag.

59

Tpas.

Tpt.

Tbn.

Tuba

59

Timb.

59

Vln. 1

Vln. 2

Vla.

Vlc.

Cb.

67

Ftín.

Fl.

Ob.

Cl.

Fag.

67

Tpas.

Tpt.

Tbn.

Tuba

67

Timb.

67

Vln. 1

Vln. 2

Vla.

Vlc.

Cb.

81

Ftín.

Fl.

Ob.

Cl.

Fag.

81

Tpas.

Tpt.

Tbn.

Tuba

81

Timb.

81

Vln. 1

Vln. 2

Vla.

Vlc.

Cb.

89

Ftín.

Fl.

Ob.

Cl.

Fag.

89

Tpas.

Tpt.

Tbn.

Tuba

89

Timb.

89

Vln. 1

Vln. 2

Vla.

Vlc.

Cb.

98

Ftín.

Fl.

Ob.

Cl.

Fag.

98

Tpas.

Tpt.

Tbn.

Tuba

98

Timb.

98

Vln. 1

Vln. 2

Vla.

Vlc.

Cb.

114

Ftín.

Fl.

Ob.

Cl.

Fag.

114

Tpas.

Tpt.

Tbn.

Tuba

114

Timb.

114

Vln. 1

Vln. 2

Vla.

Vlc.

Cb.

147

Tpas.

Vln. 1

Vln. 2

Vla.

Vlc.

Cb.

155

Tpas.

Vln. 1

Vln. 2

Vla.

Vlc.

Cb.

163

Ftín. *mp* *rit.*

Fl. *mp*

Ob. *mf*

Cl. *mp*

Fag. *mp* *f*

163

Tpas. *mp*

Tpt. *mp*

Tbn. *mp*

Tuba *f*

163

Timb. *f*

163

Vln. 1 *f*

Vln. 2 *f*

Vla. *f*

Vlc. *f*

Cb. *f*

A tempo ♩ = 66

176

Ftín.

Fl.

Ob.

Cl.

Fag.

176

Tpas.

Tpt.

Tbn.

Tuba

176

Timb.

176

Vln. 1

Vln. 2

Vla.

Vlc.

Cb.

188

Ftín.

Fl.

Ob.

Cl.

Fag.

188

Tpas.

Tpt.

Tbn.

Tuba

188

Timb.

188

Vln. 1

Vln. 2

Vla.

Vlc.

Cb.

197

Ftín.

Fl.

Ob.

Cl.

Fag.

197

Tpas.

Tpt.

Tbn.

Tuba

197

Timb.

197

Vln. 1

Vln. 2

Vla.

Vlc.

Cb.

205

Ftín.

Fl.

Ob.

Cl.

Fag.

205

Tpas.

Tpt.

Tbn.

Tuba

205

Timb.

Vln. 1

Vln. 2

Vla.

Vlc.

Cb.

212

Ftín.

Fl.

Ob.

Cl.

Fag.

212

Tpas.

Tpt.

Tbn.

Tuba

212

Timb.

212

Vln. 1

Vln. 2

Vla.

Vlc.

Cb.

228

Ftín.

Fl.

Ob.

Cl.

Fag.

228

Tpas.

Tpt.

Tbn.

Tuba

228

Timb.

228

Vln. 1

Vln. 2

Vla.

Vlc.

Cb.

Scherzando $\text{♩} = 72$

236

Ftín.

Fl.

Ob.

Cl.

Fag.

236

Tpas.

Tpt.

Tbn.

Tuba

236

Timb.

236

Vln. 1

Vln. 2

Vla.

Vlc.

Cb.

267

Ftín.

Fl.

Ob.

Cl.

Fag.

f

267

Tpas.

Tpt.

Tbn.

Tuba

267

Timb.

267

Vln. 1

Vln. 2

Vla.

Vlc.

Cb.

275

Ftín.

Fl.

Ob.

Cl.

Fag.

275

Tpas.

Tpt.

Tbn.

Tuba

275

Timb.

275

Vln. 1

Vln. 2

Vla.

Vlc.

Cb.

283

Ftín.

Fl.

Ob.

Cl.

Fag.

283

Tpas.

Tpt.

Tbn.

Tuba

283

Timb.

283

Vln. 1

Vln. 2

Vla.

Vlc.

Cb.

290 Scherzando ♩ = 72

300

Ftín.

Fl.

Ob.

Cl.

Fag.

300

Tpas.

Tpt.

Tbn.

Tuba

300

Timb.

Vln. 1

Vln. 2

Vla.

Vlc.

Cb.

309

Ftín.

Fl.

Ob.

Cl.

Fag.

309

Tpas.

Tpt.

Tbn.

Tuba

309

Timb.

Vln. 1

Vln. 2

Vla.

Vlc.

Cb.

327

Ftín.

Fl.

Ob.

Cl.

Fag.

327

Tpas.

Tpt.

Tbn.

Tuba

327

Timb.

327

Vln. 1

Vln. 2

Vla.

Vlc.

Cb.

334

Ftín.

Fl.

Ob.

Cl.

Fag.

334

Tpas.

Tpt.

Tbn.

Tuba

334

Timb.

334

Vln. 1

Vln. 2

Vla.

Vlc.

Cb.

340

Ftín.

Fl.

Ob.

Cl.

Fag.

340

Tpas.

Tpt.

Tbn.

Tuba

340

Timb.

340

Vln. 1

Vln. 2

Vla.

Vlc.

Cb.

mf

mf

mf

mf

mf

f

mf

mf

mf

IV

Tranquilo $\text{♩} = 66$

The musical score is arranged in a standard orchestral format with the following instruments and parts:

- Flautín**: Treble clef, 8/8 time signature, mostly rests.
- Flautas**: Treble clef, 8/8 time signature, playing chords and melodic fragments, marked *f*.
- Oboes**: Treble clef, 8/8 time signature, playing chords and melodic fragments, marked *f*.
- Clarinetes**: Treble clef with one sharp (F#), 8/8 time signature, playing a melodic line, marked *f*.
- Fagot**: Bass clef, 8/8 time signature, playing a melodic line, marked *f*.
- Trompas**: Treble clef, 8/8 time signature, playing a melodic line, marked *f*.
- Trompetas**: Treble clef with one sharp (F#), 8/8 time signature, playing chords, marked *f*.
- Trombones**: Bass clef, 8/8 time signature, playing chords, marked *f*.
- Tuba**: Bass clef, 8/8 time signature, playing a melodic line, marked *f*.
- Timbales**: Bass clef, 8/8 time signature, playing a rhythmic pattern, marked *f*.
- Violines 1**: Treble clef, 8/8 time signature, playing chords, marked *f*.
- Violines 2**: Treble clef, 8/8 time signature, playing chords, marked *f*.
- Violas**: Alto clef, 8/8 time signature, playing chords and melodic fragments, marked *f*.
- Violonchelos**: Bass clef, 8/8 time signature, playing chords and melodic fragments, marked *f*.
- C. bajos**: Bass clef, 8/8 time signature, playing chords and melodic fragments, marked *f*.

7

Ftín.

Fl.

Ob.

Cl.

Fag.

7

Tpas.

Tpt.

Tbn.

Tuba

7

Timb.

7

Vln. 1

Vln. 2

Vla.

Vlc.

Cb.

15

Ftín.

Fl.

Ob.

Cl.

Fag.

15

Tpas.

Tpt.

Tbn.

Tuba

15

Timb.

15

Vln. 1

Vln. 2

Vla.

Vlc.

Cb.

23

Ftín.

Fl.

Ob.

Cl.

Fag.

23

Tpas.

Tpt.

Tbn.

Tuba

23

Timb.

Vln. 1

Vln. 2

Vla.

Vlc.

Cb.

f

30

Ftín.

Fl.

Ob.

Cl.

Fag.

30

Tpas.

Tpt.

Tbn.

Tuba

30

Timb.

30

Vln. 1

Vln. 2

Vla.

Vlc.

Cb.

Tempo giusto ♩ = 104

37

Ftín.

Fl.

Ob.

Cl.

Fag.

37

Tpas.

Tpt.

Tbn.

Tuba

37

Timb.

37

Vln. 1

Vln. 2

Vla.

Vlc.

Cb.

43

Ftín.

Fl.

Ob.

Cl.

Fag.

43

Tpas.

Tpt.

Tbn.

Tuba

43

Timb.

43

Vln. 1

Vln. 2

Vla.

Vlc.

Cb.

49

Ftín.

Fl.

Ob.

Cl.

Fag.

mf

49

Tpas.

mf

Tpt.

Tbn.

Tuba

49

Timb.

49

Vln. 1

Vln. 2

Vla.

Vlc.

Cb.

55

Ftín.

Fl.

Ob.

Cl.

Fag.

55

Tpas.

Tpt.

Tbn.

Tuba

55

Timb.

55

Vln. 1

Vln. 2

Vla.

Vlc.

Cb.

61

Ftín.

Fl.

mf

f

Ob.

f

Cl.

mf

f

Fag.

f

61

Tpas.

f

Tpt.

f

Tbn.

f

Tuba

f

61

Timb.

61

Vln. 1

f

Vln. 2

f

Vla.

f

Vlc.

f

Cb.

f

68

Ftín.

Fl.

Ob.

Cl.

Fag.

68

Tpas.

Tpt.

Tbn.

Tuba

68

Timb.

68

Vln. 1

Vln. 2

Vla.

Vlc.

Cb.

f

8va

V

(b)

81

Ftín.

Fl.

Ob.

Cl.

Fag.

81

Tpas.

Tpt.

Tbn.

Tuba

81

Timb.

81

Vln. 1

Vln. 2

Vla.

Vlc.

Cb.

89

Ftín.

Fl.

Ob.

Cl.

Fag.

89

Tpas.

Tpt.

Tbn.

Tuba

89

Timb.

89

Vln. 1

Vln. 2

Vla.

Vlc.

Cb.

98

Ftín.

Fl.

Ob.

Cl.

Fag.

98

Tpas.

Tpt.

Tbn.

Tuba

98

Timb.

98

Vln. 1

Vln. 2

Vla.

Vlc.

Cb.

117

Ftín.

Fl.

Ob.

Cl.

Fag.

117

Tpas.

Tpt.

Tbn.

Tuba

117

Timb.

117

Vln. 1

Vln. 2

Vla.

Vlc.

Cb.

127

Ftín.

Fl.

Ob.

Cl.

Fag.

127

Tpas.

Tpt.

Tbn.

Tuba

127

Timb.

127

Vln. 1

Vln. 2

Vla.

Vlc.

Cb.

149

Ftín.

Fl.

Ob.

Cl.

Fag.

149

Tpas.

Tpt.

Tbn.

Tuba

149

Timb.

149

Vln. 1

Vln. 2

Vla.

Vlc.

Cb.

157

Ftín.

Fl.

Ob.

Cl.

Fag.

157

Tpas.

Tpt.

Tbn.

Tuba

157

Timb.

157

Vln. 1

Vln. 2

Vla.

Vlc.

Cb.

180

Ftín.

Fl.

Ob.

Cl.

Fag.

mf

180

Tpas.

Tpt.

Tbn.

Tuba

180

Timb.

180

Vln. 1

Vln. 2

Vla.

Vlc.

Cb.

185

Ftín.

Fl.

Ob.

Cl.

Fag.

185

Tpas.

Tpt.

Tbn.

Tuba

185

Timb.

Vln. 1

Vln. 2

Vla.

Vlc.

Cb.

191

Ftín.

Fl.

Ob.

Cl.

Fag.

Tpas.

Tpt.

Tbn.

Tuba

191

191

191

Vln. 1

Vln. 2

Vla.

Vlc.

Cb.

199

Ftín.

Fl.

Ob.

Cl.

Fag.

199

Tpas.

Tpt.

Tbn.

Tuba

199

Timb.

199

Vln. 1

Vln. 2

Vla.

Vlc.

Cb.

204

Ftín.

Fl.

Ob.

Cl.

Fag.

This section contains five musical staves for woodwind instruments: Flute (Fl.), Oboe (Ob.), Clarinet (Cl.), and Bassoon (Fag.). Each staff shows a whole rest in every measure from 204 to 208, indicating that these instruments are silent during this passage.

204

Tpas.

Tpt.

Tbn.

Tuba

This section contains three musical staves for brass instruments: Trumpet (Tpt.), Trombone (Tbn.), and Tuba. Each staff shows a whole rest in every measure from 204 to 208, indicating that these instruments are silent during this passage.

204

Timb.

This section contains one musical staff for Timpani (Timb.), which shows a whole rest in every measure from 204 to 208, indicating it is silent during this passage.

204

Vln. 1

Vln. 2

Vla.

Vlc.

Cb.

This section contains five musical staves for string instruments: Violin 1 (Vln. 1), Violin 2 (Vln. 2), Viola (Vla.), Violoncello (Vlc.), and Contrabass (Cb.). The music begins with a whole rest in measure 204. In measure 205, the strings play a rhythmic pattern of eighth notes with accents and fingerings (2). In measure 206, there is a dynamic shift to *f* (forte) and the music becomes more melodic. Measures 207 and 208 continue with this melodic line, featuring slurs and accents.

209

Ftín.

Fl.

Ob.

Cl.

Fag.

209

Tpas.

Tpt.

Tbn.

Tuba

209

Timb.

209

Vln. 1

Vln. 2

Vla.

Vlc.

Cb.

215

Ftín.

Fl.

Ob.

Cl.

Fag.

215

Tpas.

Tpt.

Tbn.

Tuba

215

Timb.

215

Vln. 1

Vln. 2

Vla.

Vlc.

Cb.

220

Ftín.

Fl.

Ob.

Cl.

Fag.

mf

220

Tpas.

Tpt.

Tbn.

Tuba

220

Timb.

220

Vln. 1

mf

Vln. 2

Vla.

Vlc.

Cb.

225

Ftín.

Fl.

Ob.

Cl.

Fag.

225

Tpas.

Tpt.

Tbn.

Tuba

225

Timb.

Vln. 1

Vln. 2

Vla.

Vlc.

Cb.

230

Ftín.

Fl.

Ob.

Cl.

Fag.

230

Tpas.

Tpt.

Tbn.

Tuba

230

Timb.

230

Vln. 1

Vln. 2

Vla.

Vlc.

Cb.

Tempo giusto ♩ = 104

235

Ftín.

Fl.

Ob.

Cl.

Fag.

235

Tpas.

Tpt.

Tbn.

Tuba

235

Timb.

235

Vln. 1

mf

Vln. 2

mf

Vla.

mf

Vlc.

mf

Cb.

mf

241

Ftín.

Fl.

Ob.

Cl.

Fag.

241

Tpas.

Tpt.

Tbn.

Tuba

241

Timb.

241

Vln. 1

Vln. 2

Vla.

Vlc.

Cb.

247

Ftín.

Fl.

Ob.

Cl.

Fag.

mf

247

Tpas.

mf

Tpt.

Tbn.

Tuba

247

Timb.

247

Vln. 1

Vln. 2

Vla.

Vlc.

Cb.

253

Ftín.

Fl.

Ob.

Cl.

Fag.

253

Tpas.

Tpt.

Tbn.

Tuba

253

Timb.

253

Vln. 1

Vln. 2

Vla.

Vlc.

Cb.

259

Ftín.

Fl.

mf

f

Ob.

f

Cl.

mf

f

Fag.

f

259

Tpas.

f

Tpt.

f

Tbn.

f

Tuba

f

259

Timb.

259

Vln. 1

f

Vln. 2

f

Vla.

f

Vlc.

f

Cb.

f

266

Ftín.

Fl.

Ob.

Cl.

Fag.

266

Tpas.

Tpt.

Tbn.

Tuba

266

Timb.

266

Vln. 1

Vln. 2

Vla.

Vlc.

Cb.

f

mf

279

Ftín.

Fl.

Ob.

Cl.

Fag.

279

Tpas.

Tpt.

Tbn.

Tuba

279

Timb.

279

Vln. 1

Vln. 2

Vla.

Vlc.

Cb.

285

Ftín.

Fl.

Ob.

Cl.

Fag.

285

Tpas.

Tpt.

Tbn.

Tuba

285

Timb.

285

Vln. 1

Vln. 2

Vla.

Vlc.

Cb.

Detailed description of the musical score: The score is for measures 285 to 290. It includes parts for Flute (Fl.), Oboe (Ob.), Clarinet (Cl.), Bassoon (Fag.), Trumpet (Tpt.), Trombone (Tbn.), Tuba, Timpani (Timb.), Violin 1 (Vln. 1), Violin 2 (Vln. 2), Viola (Vla.), Violoncello (Vlc.), and Contrabass (Cb.). The woodwinds and strings play rhythmic patterns, while the brass instruments provide harmonic support with sustained notes and chords. The score is written in a key signature of one flat (B-flat major or F minor) and a common time signature.

291

Ftín.

Fl.

Ob.

Cl.

Fag.

291

Tpas.

Tpt.

Tbn.

Tuba

291

Timb.

291

Vln. 1

Vln. 2

Vla.

Vlc.

Cb.

298

Ftín.

Fl.

Ob.

Cl.

Fag.

298

Tpas.

Tpt.

Tbn.

Tuba

298

Timb.

298

Vln. 1

Vln. 2

Vla.

Vlc.

Cb.

320

Ftín.

Fl.

Ob.

Cl.

Fag.

320

Tpas.

Tpt.

Tbn.

Tuba

320

Timb.

320

Vln. 1

Vln. 2

Vla.

Vlc.

Cb.

325

Ftín.

Fl.

Ob.

Cl.

Fag.

325

Tpas.

Tpt.

Tbn.

Tuba

325

Timb.

325

Vln. 1

Vln. 2

Vla.

Vlc.

Cb.

Detailed description of the musical score: The score is for measures 325 to 330. It features a variety of instruments: Flute (Fl.), Oboe (Ob.), Clarinet (Cl.), Bassoon (Fag.), Trumpet (Tpt.), Trombone (Tbn.), Tuba, Timpani (Timb.), Violin 1 (Vln. 1), Violin 2 (Vln. 2), Viola (Vla.), Violoncello (Vlc.), and Contrabass (Cb.). The key signature has one flat (B-flat), and the time signature is 4/4. The woodwinds and strings play complex rhythmic patterns, often with slurs and accents. The brass section provides harmonic support with sustained notes and rhythmic figures. The timpani plays a steady, rhythmic pattern.

330

Ftín.

Fl.

Ob.

Cl.

Fag.

330

Tpas.

Tpt.

Tbn.

Tuba

330

Timb.

330

Vln. 1

Vln. 2

Vla.

Vlc.

Cb.

mf <

mf <

335

Ftín.

Fl.

Ob.

Cl.

Fag.

335

Tpas.

Tpt.

Tbn.

Tuba

335

Timb.

335

Vln. 1

Vln. 2

Vla.

Vlc.

Cb.

Plantilla:

Flauta 1º
Flauta 2º y Flautín
Oboe 1º
Oboe 2º
Clarinete 1º
Clarinete 2º
Fagot 1º
Fagot 2º
Trompas 1ª y 3ª
Trompas 2ª y 4ª
Trompeta 1ª
Trompeta 2ª y 3ª
Trombón 1º
Trombón 2º
Tuba
Timbales
Violines 1º A
Violines 1º B
Violines 2º A
Violines 2º B
Violas A
Violas B
Violonchelos A
Violonchelos B
Contrabajos

IV

Tranquilo ♩ = 66

The musical score is arranged in a standard orchestral format with the following parts from top to bottom:

- Flautín
- Flautas
- Oboes
- Clarinetes
- Fagot
- Trompas
- Trompetas
- Trombones
- Tuba
- Timbales
- Violines 1
- Violines 2
- Violas
- Violonchelos
- C. bajos

8

Ftín.

Fl.

Ob.

Cl.

Fag.

8

Tpas.

Tpt.

Tbn.

Tuba

8

Timb.

8

Vln. 1

Vln. 2

Vla.

Vlc.

Cb.

16

Ftín.

Fl.

Ob.

Cl.

Fag.

16

Tpas.

Tpt.

Tbn.

Tuba

16

Timb.

16

Vln. 1

Vln. 2

Vla.

Vlc.

Cb.

25

Ftín.

Fl.

Ob.

Cl.

Fag.

25

Tpas.

Tpt.

Tbn.

Tuba

25

Timb.

25

Vln. 1

Vln. 2

Vla.

Vlc.

Cb.

f

f

f

31

Ftín.

Fl.

Ob.

Cl.

Fag.

Tpas.

Tpt.

Tbn.

Tuba

Timb.

Vln. 1

Vln. 2

Vla.

Vlc.

Cb.

f

mf

38

Vln. 1

Vln. 2

Vla.

Vlc.

Cb.

44

Fag.

Tpas.

Vln. 1

Vln. 2

Vla.

Vlc.

Cb.

mf

mf

50

Fag.

Tpas.

Vln. 1

Vln. 2

Vla.

Vlc.

Cb.

56

Fl.

Cl.

Fag.

Tpas.

Vln. 1

Vln. 2

Vla.

Vlc.

Cb.

62

Ftín.

Fl.

Ob.

Cl.

Fag.

62

Tpas.

Tpt.

Tbn.

Tuba

62

Timb.

62

Vln. 1

Vln. 2

Vla.

Vlc.

Cb.

69

Ftín.

Fl.

Ob.

Cl.

Fag.

69

Tpas.

Tpt.

Tbn.

Tuba

69

Timb.

69

Vln. 1

Vln. 2

Vla.

Vlc.

Cb.

82

Ftín.

Fl.

Ob.

Cl.

Fag.

82

Tpas.

Tpt.

Tbn.

Tuba

82

Timb.

Vln. 1

Vln. 2

Vla.

Vlc.

Cb.

91

Ftín.

Fl.

Ob.

Cl.

Fag.

91

Tpas.

Tpt.

Tbn.

Tuba

91

Timb.

91

Vln. 1

Vln. 2

Vla.

Vlc.

Cb.

109

Ob. *mf*

109

Timb.

Vln. 2 *mf*

Vla.

Vlc. *mf*

Cb. *mf*

118

Fl. *mf*

Ob.

118

Vln. 1 *mf*

Vln. 2

Vla.

Vlc. *mf*

Cb.

128

Ftín.

Fl.

Ob.

Cl.

Fag.

128

Tpas.

Tpt.

Tbn.

Tuba

128

Timb.

128

Vln. 1

Vln. 2

Vla.

Vlc.

Cb.

139

Ftín.

Fl.

mf

Ob.

mf

Cl.

Fag.

139

Tpas.

Tpt.

mf

Tbn.

mf

Tuba

139

Timb.

139

Vln. 1

Vln. 2

Vla.

mf

Vlc.

mf

Cb.

mf

150

Ftín.

Fl.

Ob.

Cl.

Fag.

150

Tpas.

Tpt.

Tbn.

Tuba

150

Timb.

150

Vln. 1

Vln. 2

Vla.

Vlc.

Cb.

157

Ftín.

Fl.

Ob.

Cl.

Fag.

157

Tpas.

Tpt.

Tbn.

Tuba

157

Timb.

157

Vln. 1

Vln. 2

Vla.

Vlc.

Cb.

180

Ftín.

Fl.

Ob.

Cl. *mf*

Fag.

mf

180

Tpas.

Tpt.

Tbn.

Tuba

180

Timb.

180

Vln. 1

Vln. 2

Vla. *v*

Vlc.

Cb.

185

Ftín.

Fl.

Ob.

Cl.

Fag.

185

Tpas.

Tpt.

Tbn.

Tuba

185

Timb.

185

Vln. 1

Vln. 2

Vla.

Vlc.

Cb.

Molto adagio $\text{♩} = 46$

191

Fag. *f*

Tpas. *f*

Vln. 1 *f*

Vln. 2 *f*

Vla. *f*

Vlc. *f*

Cb. *f*

Vln. 1 *f*

Vln. 2 *f*

Vla. *f*

Vlc. *f*

Cb. *f*

204

Vln. 1

Vln. 2

Vla.

Vlc.

Cb.

f

209

Vln. 1

Vln. 2

Vla.

Vlc.

Cb.

f

215

Vln. 1

Vln. 2

Vla.

Vlc.

Cb.

mf

220

Fag.

Vln. 1

Vln. 2

Vla.

Vlc.

Cb.

225

Fl.

Ob.

Fag.

Vln. 1

Vln. 2

Vla.

Vlc.

Cb.

230

Ftín.

Fl.

Ob.

Cl.

Fag.

230

Tpas.

Tpt.

Tbn.

Tuba

230

Timb.

230

Vln. 1

Vln. 2

Vla.

Vlc.

Cb.

235 **Tempo giusto** ♩ = 104

Vln. 1
mf

Vln. 2
mf

Vla.
mf

Vlc.
mf

Cb.
mf

241

Vln. 1

Vln. 2

Vla.

Vlc.

Cb.

247

Fag. *mf*

Tpas. *mf*

Vln. 1

Vln. 2

Vla.

Vlc.

Cb.

253

Fag.

Tpas.

Vln. 1

Vln. 2

Vla.

Vlc.

Cb.

259

Ftín.

Fl.

mf

f

Ob.

f

Cl.

mf

f

Fag.

f

259

Tpas.

f

Tpt.

f

Tbn.

f

Tuba

f

259

Timb.

259

Vln. 1

f

Vln. 2

f

Vla.

f

Vlc.

f

Cb.

f

266

Ftín.

Fl.

Ob.

Cl.

Fag.

266

Tpas.

Tpt.

Tbn.

Tuba

266

Timb.

266

Vln. 1

Vln. 2

Vla.

Vlc.

Cb.

f

mf

v

273

Ftín.

Fl.

Ob.

Cl.

Fag.

273

Tpas.

Tpt.

Tbn.

Tuba

273

Timb.

273

Vln. 1

Vln. 2

Vla.

Vlc.

Cb.

ff

279

Ftín.

Fl.

Ob.

Cl.

Fag.

279

Tpas.

Tpt.

Tbn.

Tuba

279

Timb.

279

Vln. 1

Vln. 2

Vla.

Vlc.

Cb.

Detailed description of the musical score: The score is divided into three systems. The first system (measures 279-283) includes Flute (Fl.), Oboe (Ob.), Clarinet (Cl.), Bassoon (Fag.), Trumpet (Tpt.), Trombone (Tbn.), and Tuba. The second system (measures 279-283) includes Trumpet (Tpas.), Trumpet (Tpt.), Trombone (Tbn.), and Tuba. The third system (measures 279-283) includes Timpani (Timb.), Violin 1 (Vln. 1), Violin 2 (Vln. 2), Viola (Vla.), Violoncello (Vlc.), and Contrabass (Cb.). The music is in 4/4 time with a key signature of one flat (B-flat major). The woodwinds and strings play melodic lines with various articulations, while the brass provides harmonic support with sustained notes and rhythmic patterns.

285

Ftín.

Fl.

Ob.

Cl.

Fag.

285

Tpas.

Tpt.

Tbn.

Tuba

285

Timb.

285

Vln. 1

Vln. 2

Vla.

Vlc.

Cb.

291

Ftín.

Fl.

Ob.

Cl.

Fag.

291

Tpas.

Tpt.

Tbn.

Tuba

291

Timb.

291

Vln. 1

Vln. 2

Vla.

Vlc.

Cb.

298

Ftín.

Fl.

Ob.

Cl.

Fag.

298

Tpas.

Tpt.

Tbn.

Tuba

298

Timb.

298

Vln. 1

Vln. 2

Vla.

Vlc.

Cb.

320

Ftín.

Fl.

Ob.

Cl.

Fag.

320

Tpas.

Tpt.

Tbn.

Tuba

320

Timb.

320

Vln. 1

Vln. 2

Vla.

Vlc.

Cb.

325

Ftín.

Fl.

Ob.

Cl.

Fag.

325

Tpas.

Tpt.

Tbn.

Tuba

325

Timb.

325

Vln. 1

Vln. 2

Vla.

Vlc.

Cb.

330

Ftín.

Fl.

Ob.

Cl.

Fag.

330

Tpas.

Tpt.

Tbn.

Tuba

330

Timb.

330

Vln. 1

Vln. 2

Vla.

Vlc.

Cb.

mf

mf

335

Ftín.

Fl.

Ob.

Cl.

Fag.

335

Tpas.

Tpt.

Tbn.

Tuba

335

Timb.

335

Vln. 1

Vln. 2

Vla.

Vlc.

Cb.

Plantilla:

Flauta 1º
Flauta 2º y Flautín
Oboe 1º
Oboe 2º
Clarinete 1º
Clarinete 2º
Fagot 1º
Fagot 2º
Trompas 1ª y 3ª
Trompas 2ª y 4ª
Trompeta 1ª
Trompeta 2ª y 3ª
Trombón 1º
Trombón 2º
Tuba
Timbales
Violines 1º A
Violines 1º B
Violines 2º A
Violines 2º B
Violas A
Violas B
Violonchelos A
Violonchelos B
Contrabajos

Flauta 1ª

Sinfonía en Fa mayor

A. Ginés Abellán A.

Sinfonía en Fa mayor

I

A. Ginés Abellán A.

Moderato

6
mf

13
mf

24
mf 17 31
mf

78
f

86

94
f 9

108
mf 6
f

121
Allegro 8
2/4

137
f

149
f 18

174

183
ff 8
mp

Flauta 1ª

198

204 *f*

217 *mf*

222 13

240 *mf* **Despacio** 4 3 **Scherzo** 4

256 *mf*

263 16 *mf*

285 6 12 *mf* *f*

309

317 3

326 *mf* 8 *f*

340 5 **Allegro** 8

Flauta 1ª

357 *f*

369 18 *f*

394

403 *ff* 8 *mp*

418

424 4 *mf* *ff*

434 *f*

444

452 *ff* *rit.* 3

Flauta 1ª

II

Adagio

10 4 *mf*

19 11

36 *Più forte* *mf*

42 *f*

49 15 4 Solo *mf*

72 4 *mf* <

82 *f*

88

92

94 3

III

Scherzando

Flauta 1ª

164 *tr* *mp* *A tempo* 7 4 *mf*

185 *mf*

197 *f*

205 8

219 *f*

234 *Scherzando* *mf* *f*

243 3 *mf*

256 19 7 *f* *f*

290 *Scherzando* 3 *mf* *f*

303 3 *mf* *f*

313 8 *f*

330 5 *f*

343 *mf* *f* *rit.*

IV

Tranquilo

Flauta 1ª

167 *ff* *mf*

178

184

190 *Molto adagio* 6 30 *f*

229

233 *Tempo giusto* 24 *mf*

263 *f*

269 *8va* *ff*

276

286

294 *ff*

300 3

Flauta 1ª

309 *ff*

319

323

329

334 *mf*

340 *f* *ff*

Sinfonía en Fa mayor

I

A. Ginés Abellán A.

Moderato

41 Flauta 31

mf *mf*

78 *f*

86

94 9 *f*

108 *mf* 6 *f*

120 *f* Allegro 8 $\frac{2}{4}$

137 *f*

148 18 *f*

174

184 *ff* 8 *mp*

198

204 *f*

Flauta 2ª y Flautín

210 **15** *mf*

230 *mf* **6** **Despacio** **4** *mf*

246 **Scherzo** **3** **4** *mf*

259

266 **16** *mf* **6**

292 *mf* **12** *f*

312

320 *f* **16**

342 **Allegro** **5** **8** *f*

363 **18**

391 *f*

398 *ff*

407 **8** *mp*

Flauta 2ª y Flautín

422 **Flautín** 8

438 **Flautín** 9 *ff* *rit.* 3

II

Adagio **Flauta** 10 4 *mf*

19 11

36 *Più forte* *mf*

42 *f*

49 15 20 *f*

87 91

92 93

94 3

III

Scherzando Flauta

5 *f*

16 *f* 3

26 *f* 8

44 *mf* 22 *f*

75

82

89 *mf* 16 *f* 7

118 *f* 13 Flautín

141 *mp* **Pausa** **Poco meno** 20 Flautín

172 *f* **A tempo** 24 Flauta 7

Flauta 2ª y Flautín

208 8 *f*

225 Scherzando *mf*

239 *f*

247 3 *mf* 31 *f*

290 Scherzando 5 *f* *mf*

305 3 *f*

315 8 *f*

332 5 *f* *mf*

346 *f* rit.

IV

Tranquilo **Flauta**

11 *f*

26 *f*

33 **Tempo giusto** *mf*

65 **Flautín** *f* *ff*

80 **Flauta** *ff* *f*

99 *ff*

111 **Flautín** *f*

159

166 *ff*

177 **Flautín** *mf* **Flauta**

185

Flauta 2ª y Flautín

191 **6** **Molto adagio** **36** **Flauta** **Tempo giusto** **34** **Flautín** *8va*

270 *8va* **4** **Flautín** *ff*

282

290

297 *ff*

304 **3** **Flautín** *ff*

312 **Flauta**

321

326

331 **5**

340 **Flautín** *f* *ff*

Sinfonía en Fa mayor

I

A. Ginés Abellán A.

Moderato

18

25

38

45

83

108

120

145

175

184

206

mf

mf

mf

mf — *f*

f

mf

f

f

ff

f

6

6

3

16

20

16

29

Allegro

Oboe 1°

240 **Despacio**
mf

250 **Scherzo** 8
mf

264 12
mf

282 10
f

301
mf

310

318
mf

326 8
f

341 **Allegro** 5 16
f

368 20
f

395

402 20
ff

Oboe 1°

429 *mf* *ff*

436 *f*

444

449 *ff* *rit.*

II

Adagio

10 4 *mf*

18

25 11 *mf* 3

43 6 15 15 *mf*

82 *f*

88

93

97 3

III

Scherzando

3
mf *f*

14
9 7
f *f*

40
18 4
mf *mf*

71
f

81
5
mf

94

104

113
2 13
mf *f*

136
f Pausa Poco meno 24
mf

170
A tempo 7 4
mf

189
10 12
mf

Oboe 1°

216 *mf* *f*

227 Scherzando *mf*

240 *f* 10

257 24 *f* *f*

290 Scherzando 3 *mf* *f* *mf*

305 9 7 *f* *f*

330 4

342 7 *mf*

IV

Tranquilo

Oboe 1°

176 8 *f*

190 6 *f* **Molto adagio** 30

230 2 2 2

235 **Tempo giusto** 28 *f* 2 *f*

270 *ff*

276

285

293 *ff*

300 3 *ff*

310 8 *f*

326

332 *mf*

339 *f* *ff*

Sinfonía en Fa mayor

I

A. Ginés Abellán A.

Moderato

77 24

107 12

125 16

150 20

178

186 16

210 29 11 43

297

306

315

323 8

f

f *mf*

f

ff *f*

f

mf

mf

mf

Oboe 2°

339 *f* *Allegro* 16 *f*

366 20

397

405 *ff* 20 *mf*

432 *ff* *f*

443 *ff* *rit.*

449 *ff* *rit.*

II

Adagio 10 14 11 *mf* *mf*

37 10 15

Oboe 2°

65 **20**
f

90

94 **5**

III

Scherzando

5
f

12 **18**
f

43 **18** **4**
mf *mf*

74 *f*

83 **22**
mf

113 **3** **13**
f *f*

137 **Pausa** **Poco meno** **24**
mf

171 **A tempo** **7** **4**
mf

189 **10** **12**
mf

Oboe 2°

216 *mf* *f*
227 Scherzando 5 *f*
244 3 *mf*
257 24 *f* *f*
290 Scherzando 5 18 *f*
323 *f* 23

IV

Tranquilo
9 *f* 4 12
31 3 Tempo giusto 28 *f*
68 6 *f* *ff*
81 7 *ff* 3
98 3 *f* *ff*

Oboe 2°

109 **2** **41** *f*

158

165 *ff*

176 **8**

190 **6** **Molto adagio** **36** **Tempo giusto** **28** *f*

263 *f* **6** *f* *ff*

276

284

292

300 *ff* **3**

311 **8** *f*

327

334 *mf* *f*

342 *ff*

Sinfonía en Fa mayor

I

A. Ginés Abellán A.

Moderato 24 *mf* 6

36 *mf*

44 27 *mf*

77 *f*

85

93 9 *f*

107 *mf*

116 *mf*

124 Allegro 8 *mp* *f*

140

151 18 *f*

176

183 8 *ff*

Clarinete 1°

197 *mp*

204 *f* *mf*

211

217

224

233 **6** *mf* **Despacio**

248 **Scherzo** **4** *mf*

259

266 **8** *mf* **4** *mf*

283

291 *f*

298

304 *mf*

Clarinete 1°

312

320 *mf*

328 *f*

342 *f* Allegro

362

373 *f* 18

397

403 *ff* *mp* 8

419 *mf*

426

432 *ff*

442 *f*

448 *ff* *rit.*

II

Adagio

10 14 7

mf

34 Più forte

mf

41 f

49 15 12

mf

79

83 f

88

92

94

98

III

Scherzando

Clarinete 1º

144 **Poco meno** 20 *tr* *tr* 7 **A tempo** 9
mp

189 *mf* 14 *f*

210 6 *f*

225 **Scherzando** *mf*

238 *f*

247 9 8 3 *f* *f*

273 9 *f*

290 **Scherzando** 2 6 *mf* *f* *mf*

305 8 *f* 6 *f*

326 3 *f*

337 *mf*

345 *rit.*

IV

Tranquilo

8

17

28

37

67

74

81

90

99

f

f

mf

f

ff

f

ff

Clarinete 1°

109 **2** **24** *mf*

142 *f*

153

161

168 *ff* *mf*

179

185

191 **6** **Molto adagio** **36** **Tempo giusto** **24** *f* *mf*

260 *f*

267 **2**

274 *ff*

283

Clarinete 1°

291

298

306

316

323

329

336

343

Sinfonía en Fa mayor

I

A. Ginés Abellán A.

Moderato

77 *f* 6

89 *f* 9

104 *f* 20

129 Allegro *f* 8

146 18 *f*

172

179 *ff*

189 *mp* 8

203 *f* *mf*

211 *mp*

218

225 6

Clarinete 2º

239 *Despacio* 12 *Scherzo* 4 *mf*

260 22

288 *mf* *f*

296

302 16

323 16 5 *f*

349 *Allegro* 8 *f*

366 18 *f*

392

399 *ff*

409 8 *mp*

423 *mf*

Clarinete 2º

430 *ff*

437 *f*

444 *tr*

451 *ff* *rit.*

Adagio **II**

10 14 7

mf *mf*

34 *Più forte* *mf*

41 *f*

49 15 20 *f*

87

92

94

97

III

Scherzando

Clarinete 2º

233 Scherzando 5 *f*

246 9 8 21 *f*

290 Scherzando 6 *mf* *f*

304 11 6 *mf* *f*

329 5 *f*

340 3

349 *rit.*

IV

Tranquilo *f*

8

17 2 7 *f* *f*

30 3 *Tempo giusto* 24

Clarinete 2º

61 *mf* *f*

68 2

75 *ff*

83

92 *f*

101 *ff* 2

111 26 *mf* 4 *mp* 4

152

160

167 *ff*

176 *mf*

183

189 *Molto adagio* 6 36 *f* 2 2 2 2

Clarinete 2º

235 *Tempo giusto*
24

265

272

279

287

294

301

310

318

324

331

337

342

mf *f* *ff* *f* *mf* *ff* *fff*

Sinfonía en Fa mayor

I

A. Ginés Abellán A.

Moderato

12 *mf* 8

25 *mf* 6 *mf*

37

45 29 *mf*

81

91 *mp*

99 8 *f* *mf* 12

125 *mf* Allegro 8 *f*

141

152 19 *f*

181 *ff*

189 16 *f* 15 *mf*

227

Fagot 1°

233 **6** **Despacio** **9** *mf*

252 **Scherzo** **8** *mf* **8**

274 *mf* **10** *mf*

292 *f*

302 **16** *mf*

326

336 *f*

345 **Allegro** **8** *f*

362

373 **11** *f*

393

403 *ff* **15** *mf*

426 *ff*

Fagot 1°

436

445

454

II

Adagio

10

14

28

34

42

51

56

61

Fagot 1°

85 *f*

91

97

III

Scherzando

mf *f*

14 18 *f*

44 30 *f*

84 3 *mf*

96

108 *f*

120 *mf*

133 *f* Pausa

Fagot 1°

144 **Poco meno**
20
mp *f* *rit.*

176 **A tempo**
14
mf

199 13 4 *f* *f*

221

229 **Scherzando**
mf

237 *f* *mf*

251 12 *f*

275

290 **Scherzando**
mf *f*

304 18 *f*

334

343 6 *mf* *mf* *rit.*

Fagot 1°

IV

Tranquilo

9 *f*

17 *f*

37 *Tempo giusto* *mf* 12

59 *f*

70 *ff*

79 *ff*

88 *f*

98 *ff*

107 *mf* 2 32

148 *f*

159 *mf*

169 *ff* 4

182 *f* 3 3 3 3

Fagot 1°

Molto adagio

193

24

223

227

231

f

Tempo giusto
12

247

259

269

277

286

296

305

315

4

330

f

3

340

Sinfonía en Fa mayor

I

A. Ginés Abellán A.

Moderato

77 *mf*

85 42 Allegro 8 *f*

143 19

172 *f*

182 50 *ff*

239 Despacio 12 Scherzo 43 *f*

300 16 11

334 *mf* *f*

343 Allegro 8 *f*

360

372 11

Fagot 2°

392

402

410

433

444

454

II

Adagio

56

62

86

Fagot 2°

91

97

III

Scherzando

33

44

30

84

5

3

101

112

13

136

Pausa

Poco meno

28

174

A tempo

Scherzando

56

21

12

273

288

Scherzando

5

Fagot 2°

305 **18**
f

335 **12**
mf

IV

Tranquilo
f

7

16 **14**
f

37 **Tempo giusto**
28
f

73
ff

82

91 **8**
mf

106 **2** **40**
ff *f*

156

166
ff

Fagot 2°

176 **15** *f* **36** *Molto adagio*

233 *f* **28** *Tempo giusto* *f*

268 *ff*

277

286

296

305 *ff*

315 **4** *f*

330 *f* **3**

341 *ff* *fff*

Sinfonía en Fa mayor

Moderato

I

27 *f* 3

36 *Una sola*
mf

45 *Tutti*
f

54 *Una sola* *Tutti*
mf *f*

82 *Una sola*

91 *Tutti*
mp

101 *f* *Una sola* *mf* 6

116 *Allegro* *Tutti* 9 16 *f*

149 *Una sola* 18 *f*

178 *Tutti* 8 *ff*

197 *Una sola* *mp* *f*

207 *Una sola* 22 3 *mf*

239 *Despacio* 8 *Una sola* *mf* *Scherzo* 14

Trompas 1ª y 3ª en Fa

266 *Una sola*
mf 4

278 *Una sola*
mf 2 *Una sola*
mf

290 2 *Una sola*
f

300 16

323 8 *Una sola*
mf 3 *Tutti*
f

341 5 *Allegro* 16 *Una sola*
f

370 18 *Tutti*
f

399 8 *Una sola*
ff *mp*

418 *mf*

429 *Tutti*
ff

441 *f* *ff*

453 *rit.*

II

Adagio

10 14 11 Una sola
mf

39 4 Una sola
mf *f*

50 15 16 Una sola
mf

85 *f*

91 *f*

97 *f*

III

Scherzando

5 22 Una sola
f *f*

37 19 3 Una sola
mf *mf*

70 *f* Tutti

84 11 Una sola
mf

Trompas 1ª y 3ª en Fa

105 **5** Una sola
mf *f*

121 **13** Una sola **Pausa**
f

144 **Poco meno**
Una sola
mp

160 **7**

179 **A tempo**
Una sola
f *mf*

192

204 **14** Una sola
mf *f*

232 **Scherzando**
mf *f*

248 **28** Una sola
mf *f*

288 **Scherzando** **5** Una sola **22** **Tutti**
f *f*

325

339 *mf* *rit.*

IV

Tranquilo
Tutti

8

17 16 Tutti *f* Tempo giusto 12 Una sola *mf*

52

64 Tutti *f*

76 *ff*

89 16 24 Una sola *mf*

138

151 Tutti *f* Una sola

163 Tutti *ff*

175 15 Una sola *f* Molto adagio 36

Trompas 1ª y 3ª en Fa

233 *Una sola* **Tempo giusto** *Una sola*
12
f *mf*

254 *Tutti*
f

266 *ff*

278

289 *Una sola* *Tutti*
3

301 *ff*

310 *Tutti*
8 *f*

326 5

340 *Tutti*
f *ff*
2

Moderato

I

27 **Tutti** 13

46 *Una sola* *mf* **Tutti** *f*

55 **Tutti** *f* 10 *Una sola* *mf*

94 **Tutti** *mp*

103 *f* 21 **Allegro** 20 **Tutti** *f*

151 18 *Una sola* *f*

180 **Tutti** *ff* 8 *Una sola* *mp*

198 *f*

208 22 *Una sola* *mf* 3

239 **Despacio** 8 *Una sola* *mf* **Scherzo** 14 *Una sola* *mf*

267 14 *Una sola* *mf*

289 2 *Una sola* *f*

299 16

Trompas 2ª y 4ª en Fa

323 **8** *mf* **3** *f* **Tutti**

341 **5** **Allegro** **16** *f* **Una sola** **Tutti**

370 **27** *f* **Tutti** *ff*

407 **8** *mp* **Una sola**

424 *mf* *ff*

436 *f*

444 *ff*

453 *rit.*

II

Adagio

10 **14** **15** **10** **15** **16**

81 *mf* *f* **Una sola**

87

Trompas 2ª y 4ª en Fa

93

98

III

Scherzando **5** Una sola **22** Una sola

f *mf* *f*

37 **19** Una sola **3** Una sola

mf *mf* *mf*

70 **Tutti**

f *f* *f*

83 **11** Una sola

mf *mf* *mf*

105 **5** Una sola

mf *f* *f*

121 **13** Una sola **Pausa**

f *f* *f*

144 **Poco meno** **15** Una sola

f *f* *f*

171 **7** **A tempo**

f *mf* *mf*

186

mf *mf* *mf*

195

mf *mf* *mf*

Trompas 2ª y 4ª en Fa

204 **Una sola**
mf \curvearrowright *f*

231 **Scherzando**
mf *f*

246 *mf* 28

285 **Una sola** **Scherzando** **Una sola**
f 5 *f* 22

323 **Tutti**
f

337 *mf* 7

Tranquilo **IV**
Tutti
f

8

17 **Tutti** **Tempo giusto** **Una sola**
f 16 12 *mf*

52

64 **Tutti**
f

76 *ff*

Trompas 2ª y 4ª en Fa

90 **3** **3** **16** **24** Una sola *mf*

139 *f*

152 Una sola

163 *ff* **Tutti** **3** **3**

176 **15** Una sola *f* **Molto adagio** **36** Una sola **2** *f*

234 **Tempo giusto** **12** Una sola *mf*

255 *f* **Tutti**

268 *ff*

282 Una sola

293 **Tutti** **3** **3**

305 *ff* **8**

323 *f* **Tutti**

333 **5** **Tutti** *f* *ff* **2**

I

Moderato

27 *f* 45

78 *f* 20 *f*

106 21 *ff* 57 16

205 *f* 23 *mf*

234 3 *Despacio* 11

252 *Scherzo* 14 *mf*

273 21 *f*

302 16 16 *f*

340 5 *Allegro* *f*

353 53 *ff* 24 *ff*

438 3 *f*

451 *ff* *rit.*

Trompeta 1ª en Sib

II

Adagio

10 14 15 4

mf

46 f 15 20

85 f

91

96 3

III

Scherzando

5 22

f

35 f 7 mf

52 mf

61 mf 7 f

78 mf 19

107 mf 2 3 f

120 f 13

Trompeta 1ª en Sib

143 Pausa Poco meno 24 A tempo 38

218 mf f

233 Scherzando 21 33 Scherzando 5 f

299 22 3 f

332 f 14

Tranquilo IV

8 f

17 19 28 Tempo giusto f

69 4 ff

83 3

93 3 16 38 mf f

154

165 ff 3 3

Trompeta 1ª en Sib

Molto adagio Tempo giusto

176 21 37 28 f

266 4 ff

280

291 3

301 3 ff

312 4 f

322 4

330 5

340 f ff

Sinfonía en Fa mayor

I

A. Ginés Abellán A.

Moderato

27 45

78 20

106 21 57 16

205 23

234 3 11

252 14

273 49 16

343 5 53

409 24

443 3

453 3

f *ff* *mf* *f* *ff* *rit.*

Allegro

Scherzo

Despacio

Trompetas 2º y 3ª en Sib

II

Adagio

III

Scherzando

Trompetas 2º y 3ª en Sib

168 *mp* **7** **38** *mf* *f* **Scherzando**

223 **21** **Scherzando**

257 **33** **5** **22** *f*

323 *f* **3** *f*

336 **14**

IV

Tranquilo

f

11 **19**

37 **Tempo giusto** **38** *f* *ff*

85 **3** **3**

95 **16** **40** *f*

158

168 *ff* **21** **Molto adagio** **37**

Trompetas 2º y 3ª en Sib

234 **Tempo giusto**
38

281

292

302

313

f *ff*

f *ff*

3

3

25

f *ff*

Sinfonía en Fa mayor

A. Ginés Abellán A.

Moderato

I

27 15

f

48 23

f *f*

79 12

mp

99 21

f

128 Allegro 57 16

ff *f*

208 22 3

mf

239 Despacio Scherzo 11 14

mf

269 49 8

mf

332 3

f

343 Allegro 5 8 45

f *ff*

407 23

ff

440

f

451

ff rit.

Trombón 1º en Do

II

Adagio

10 14 11

38 4

49 15 20

88

94 3

mf

mf \longleftarrow *f*

f

III

Scherzando

77 26

112 2 13

136 Pausa Poco meno 20

165 A tempo 11 38 16

236 Scherzando 17 33 Scherzando 33

f

mf \longleftarrow *f*

f *mp* \longleftarrow

mf \longleftarrow

Trombón 1º en Do

323 *f* 3

334 14

Tranquilo IV

f

7

16 12 3

f

37 Tempo giusto 28 4

f

76 *ff*

87 16

3 3

111 38

mf *f*

158

168 21

ff 3 3

Trombón 1º en Do

197 *Molto adagio* 37 *Tempo giusto* 28 4

271 *ff*

282

293 3 3

303 *ff*

314 4 *f*

325

335 5 *f ff fff*

Sinfonía en Fa mayor

I

A. Ginés Abellán A.

Moderato

27 15

f

48 23

f *f*

79 12

mp

99 21

f

128 Allegro 57 16

ff *f*

208 22 3

mf

239 Despacio 11 Scherzo 14

mf

269 49 16

f

340 Allegro 5 8

f

361 45 23

ff *ff*

438 *f*

449 *ff* rit.

II

Adagio

10 14 11 4 4

44 15

mf *f*

65 20 6

f

93 6

III

Scherzando

77

f

86 30 13

mf *f*

139 Pausa Poco meno 20

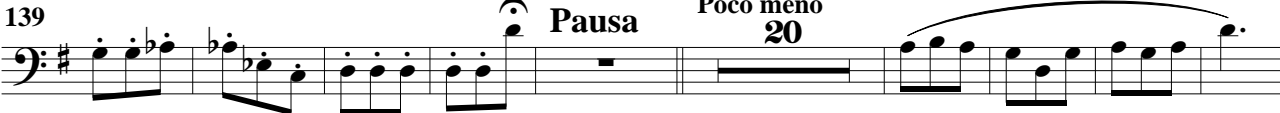

mp

168 11 A tempo 56 Scherzando 17 33 Scherzando 33

mf

323 3

f

336 14

IV

Tranquilo

f

9

12

29

Tempo giusto

3

28

f

67

4

ff

80

90

3

3

16

40

f

154

165

ff

3

3

176

Molto adagio

Tempo giusto

21

37

28

f

Trombón 2º en Do

267 *4* *ff*

280

291 *3*

301 *3* *ff*

312 *4* *f*

324

333 *5* *f* *ff* *fff*

Sinfonía en Fa mayor

I

A. Ginés Abellán A.

Moderato

29 *f* 16 *f*

51 *f* 23 *f*

81 *mp* 12

102 *f* 21 *Allegro* 57 *ff*

187 *f* 16 22

232 *mf* 3 *Despacio* 11

251 *mf* *Scherzo* 14

273 *mf* 49 8

336 *f*

345 *Allegro* 57 *ff*

410 *mf* 19 *ff*

437 *f*

448 *ff* rit.

Tuba en Do

II

Adagio

III

Scherzando

Tuba en Do

IV

Tranquilo

7

16

16

Tempo giusto

28

66

4

ff

82

94

16

40

f

157

169

ff

Molto adagio

21

37

234

Tempo giusto

28

4

274

ff

286

298

ff

307

4

Tuba en Do

319

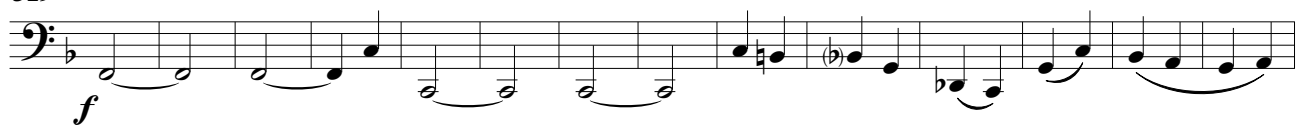

333

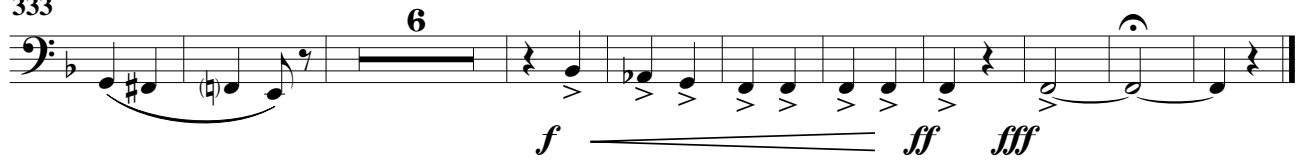

Timbales

La
Fa
Do

Sinfonía en Fa mayor

I

A. Ginés Abellán A.

Do → Si \sharp Moderato

55 5

mp *mp*

66 13

Si \sharp → Do

f

96

mp *f*

105 20 Allegro 57

ff

189 16 Fa → Mi Do → Si \sharp 26

f *ff*

239 11 La → Sol Mi → Fa Si \sharp → Do Scherzo 71 16

Despacio

f

340

349 57 19

Allegro

ff *mf* *ff*

434

f

446

ff

454

fff *rit.*

Timbales
Re
La

II

Adagio

La
Sol
Re

III

Scherzando

Timbales

Sol
Fa
Do

IV

Tranquilo

f

9

21

f

37

Tempo giusto

36

15

3

3

f *ff* *ff* *f*

96

ff

110

59

3

3

21

9

197

Molto adagio

37

Tempo giusto

36

25

mf *ff*

300

3

3

14

ff *f*

322

330

13

f *ff* *fff*

Violín 1º A

Sinfonía en Fa mayor

A. Ginés Abellán A.

Sinfonía en Fa mayor

I

A. Ginés Abellán A.

Moderato

Violín 1º A

123 *Allegro*
f

134 *f* 23

165

175

185 *ff* *mp*

193

199

204 *f* 29

239 *Despacio*
mf 3

251 *Scherzo*
mf

259

266 8 *mf* 4

282 *mf* 6

Violín 1º A

292 *f*

300

306 *mf*

314

322

331 *f*

341

349 *f* Allegro 23

380 *f*

388

400 *ff*

409 *mp*

416

Violín 1º A

422 *mf*

428 *ff*

436 *f*

445 *ff*

453 *rit.*

Adagio II

mf

6 *Più forte*

12 *mf*

19 *mf*

29

36 *mf* *f*

46 *mf*

60 *f*

Violín 1º A

65 **12** *mf*

83 *f*

88

92

94

98

III

Scherzando **3** **13** *mf* *f*

21 *mf*

29 **35**

71 *f*

78

85 **12**

103 *mf* **4**

Violín 1º A

114 *mf* *f*

123 **13** *f* **Pausa** *mp* **Poco meno**

145

155

162 *tr* *tr* **A tempo** *f* >

181 *mf*

194 *f*

207

223 **Scherzando** **14** *mf*

251 *ff*

267

276

283

Violín 1º A

290 Scherzando

mf f

308 f

316 mf f

328 3

338 11

Tranquilo

IV

f

9 4 f

21 f

30 3 Tempo giusto mf mf

38

45

51

57

Violín 1º A

63 *f*

74 *ff*

82 *ff*

93 *f*

103 *ff* 2 12

123 *mf* 25 *f*

154

160

167 *ff*

176 *mf*

181

186 6 9

Violín 1º A

Molto adagio

197 *f*

201

206 *f*

212

217 *mf*

225 *f*

230

Tempo giusto

235 *mf*

241

246

252

Violín 1º A

257

264

275 *ff*

282

288

294 *tr*

302 *f*

315

322

328

333 *mf*

339 *ff*

Violín 1º B

Sinfonía en Fa mayor

A. Ginés Abellán A.

Sinfonía en Fa mayor

I

A. Ginés Abellán A.

Moderato

mf

10

19

29

2

f

36

mf

43

9

mp

59

68

mf

76

f

84

4

95

9

f

mf

110

4

Violín 1º B

123 *Allegro*
f

134 *f*

165

175

185 *ff* *mp*

193

199

204 *f* 29

239 *Despacio* *mf* *Div.*

248 *Scherzo* *mf*

258

266 *mf* 8 4

282 *mf* 6

Violín 1º B

292 *f*

300

306 *mf*

314

322

331 *f*

341

349 *Allegro* *f* 23

380 *f*

388

400 *ff*

409

416 *mp*

Violín 1º B

422 *mf*

428 *ff*

436 *f*

445 *ff*

453 *rit.*

This section of the score for Violin 1st B consists of five staves of music. It begins at measure 422 with a dynamic marking of *mf*. The music features intricate sixteenth-note patterns and slurs. At measure 428, the dynamic increases to *ff*. At measure 436, it changes to *f*. At measure 445, it returns to *ff*. The section concludes at measure 453 with a *rit.* (ritardando) marking.

II

Adagio *mf*

6 *Più forte*

12 *mf*

19 *mf*

29

36 *mf* *f*

46 *mf*

60

This section of the score for Violin 1st B begins at measure 453 with the tempo marking *Adagio* and a dynamic of *mf*. It consists of eleven staves of music. At measure 6, the dynamic changes to *Più forte*. At measure 12, it returns to *mf*. At measure 19, there is a 4-measure rest followed by a change to 9/8 time and a dynamic of *mf*. At measure 29, there is another 4-measure rest. At measure 36, there is an 8-measure rest, followed by a change to 6/8 time and a dynamic of *mf*. At measure 46, there is an 8-measure rest, followed by a change to 9/8 time and a dynamic of *mf*. At measure 60, there is a 4-measure rest. The section concludes at measure 60 with a key signature change to two sharps.

Violín 1º B

65 **12**
mf

83 *f*

88

92

94

98

Scherzando **III**

13 *f*

21 *mf*

29 **35** *mf*

71 *f*

78

85 **12** *mf*

103 **4**

Violín 1º B

114 *mf* *f*

123 **13** *f* **Pausa** *mp* **Poco meno**

145

155

162 *gr.* *gr.* **7** **A tempo** *f*

181 *mf*

194 *f*

207 *f*

222 **Scherzando** **14**

250 *mf* *ff* **4**

266

275

283

Violín 1º B

290 Scherzando

mf f

3 7

308 f

316 mf f

328 3

338 11

IV

Tranquilo

f

9 4

21 f

30 3

Tempo giusto

mf

38

45

51

57 11

Violín 1º B

63 *f*

74 *ff*

82 *ff*

93 *f*

103 *ff* 2 12

123 *mf* 25 *f*

154

160

167 *ff* *mf*

177

182

187 6

Violín 1º B

Molto adagio

197 *f*

201

206 *f*

212

217 *mf*

225 *f*

230

235 *mf* Tempo giusto

241

246

252

257 *f*

Violín 1º B

264

275 *ff*

282

288

294 *ff*

302 *f*

315

322

328

333 *mf*

339 *ff*

Violines 2º A

Sinfonía en Fa mayor

A. Ginés Abellán A.

Violines 2º A

129 **Allegro**
f 23

160 *f*

168

180 *ff*

189 *mp*

196

202 *f*

208 **Despacio**
29 *mf*

244 **Scherzo**
mf

253

261 8 *mf*

276

Violines 2º A

286 6 *mf* *f*

298

304 *mf*

312

322

331 3 *mf* *f*

341

349 Allegro *f* 23

380 *f*

388

400 *ff* *mp*

410

Violines 2º A

417

423 *mf*

430 *ff*

439 *f*

446 *ff*

453 *rit.*

Adagio II

mf

6 *Più forte*

12 *mf*

19 *mf*

30 *mf*

42 *f*

Violines 2º A

50 **8** *mf* *f*

61 *mf* **12**

78

85 *f*

90

93

96

Scherzando **III**

12 *mf* *f*

23 *mf* *f*

35 *mf*

48

60 *mf*

Violines 2º A

68 *f*

75

82

90 *mf* 11 *mf* 2

112 *mf* *f*

121 13 *f* Pausa

144 *mp* Poco meno

154

161 *tr* 7

180 *f* *mf* A tempo

192

204 *f*

220

Violines 2º A

236 Scherzando 14 *mf* *ff*

265

274

282

289 Scherzando 3 *mf* *f*

301 5 *mf* *f*

312 2 3 *mf* *f*

324

335

342 4 *mf* *rit.*

IV

Tranquilo

11 *f*

4 *f*

Violines 2º A

24

32 *Tempo giusto*

41

47

52

57

63

75 *ff*

83

94

103 *ff* *mf*

114

Violines 2º A

127 *f* 25

157

163 *ff*

171 *mf*

180

186 6

197 *f* Molto adagio

202

207 *f*

213 *mf*

218

223 *f*

Violines 2º A

229

233 *Tempo giusto*
mf

240

246

252

257

265 *f*
ff

276

283

289

295

301

7

Violines 2º A

313 *f*

320

326

332 *mf*

338 *ff*

Violines 2º B

Sinfonía en Fa mayor

A. Ginés Abellán A.

Violines 2º B

129 **Allegro**
f 23

160 *f*

168

180 *ff*

189 *mp*

196

202 *f*

208 **Despacio**
29 *mf*

244 **Scherzo**
mf

253

261 8 *mf*

276

Violines 2º B

286 6 *mf* *f*

298

304 *mf*

312

322

331 3 *mf* *f*

341

349 Allegro *f* 23

380 *f*

388

400 *ff* *mp*

410

417

Violines 2º B

423 *mf*

430 *ff*

439 *f*

446 *ff*

453 *rit.*

II

Adagio

mf

6 *Più forte*

12 *mf*

19 *mf*

29

36 *mf* *f*

47 *mf*

60 *f* 12

Violines 2º B

III

Violines 2º B

76

83

91 *mf* 11 *mf* 2 *mf*

113 *f*

123 13 *f* Pausa *mp* Poco meno

145

155

162 *f* 7 A tempo

181 *mf*

193 *f*

206

223 Scherzando 14

Violines 2º B

250 *mf* *ff*

267

276

283

290 **Scherzando** *mf* *f* 3 5 4

306 *mf* *f* 4

316 *mf* *f* 3

328

337

345 *mf* *rit.* 4

IV

Tranquilo *f*

9 *f* 4

21

Violines 2º B

Tempo giusto

30 **3** **mf**

39

45

51

57

63 **f**

75 **ff**

83 *tr*

94

103 **ff** **2** **mf**

115

Violines 2º B

127 **25**

157 *f*

163 *ff*

171 *mf*

180

186 **6**

197 **Molto adagio** *f*

202

207 *f*

214 *mf*

219

225 *f*

230

235 **Tempo giusto** *mf*

Violines 2º B

242

248

254

259

267

278

285

291

297

306

319

325

331

338

f

ff

mf

ff

7

V

f

ff

mf

ff

Sinfonía en Fa mayor

I

A. Ginés Abellán A.

Moderato

11 *mf*

21 *f* *mf* **2**

32 *f* *mf*

39 **9**

55 *mp*

65 *mf*

74 *f*

83

91 **12** *f* *mf*

109 **6** *mf*

122 **Allegro** *f*

133

Violas A

145 *mf* 7

159

172

184 *ff* *mp*

193

203 *f* 29

240 *mf* *mf* Despacio 8 Scherzo

255

265 *mf* 8

282

292 *f*

302 *mf*

313

Violas A

323

333

342

Allegro

353

365

378

391

403

412

422

432

444

452

Violas A

II

Adagio

Violas A

87

92

96

III

Scherzando

12

25

36

49

62

72

82

91

104

Violas A

114 *mf* *f* *mf*

128 *f*

140 *mp* Pausa Poco meno

151

162 7

180 A tempo *f* *mf*

193 *f*

206 *f*

221

229

236 Scherzando *mf* *f* 4

Violas A

254 *ff*

273

284 *Scherzando* *mf* *f*

296 *mf* *f*

310 *mf*

321 *f*

333

344 *mf* *rit.*

Violas A

IV

Tranquilo

1
f

9

18

27

34
Tempo giusto
mf

42

49

59
f

71
ff

84
f <

96

106
ff

16
mf

Violas A

132 *mf*

150 *f*

157

165 *ff*

176 *mf*

184

191 *f* *Molto adagio* *f*

200

206 *f*

212 *mf*

219

226 *f*

231

Violas A

Tempo giusto

235 *mf*

240

247

257 *f*

269 *ff*

282

288

297

306 *f*

319

326

332 *mf*

339 *ff* *fff*

Sinfonía en Fa mayor

I

A. Ginés Abellán A.

Moderato

11 *mf*

21 **2**

32 *f* *mf*

39 **9**

55 *mp*

64 *mf*

73 *f*

82

90 **12** *f*

108 *mf* **6** *mf*

120 **Allegro** *f*

133

Violas B

145 *mf*

159

172

184 *ff* *mp*

193

202 *f* 29

240 *mf* *mf* Despacio 8 Scherzo

255

265 *mf* 8

282

292 *f*

303 *mf*

313

Violas B

323

333

342

353

365

378

391

403

412

422

431

443

452

Violas B

Adagio **II**

mf

7

Più forte

12

mf

21

mf

28

35

4

mf

f

46

8

mf

59

f

64

mp

68

72

76

mf

82

f

Violas B

88

93

97

III

Scherzando

12

25

36

49

62

72

82

91

104

Violas B

114 *mf* *f* *mf*

128 *f*

140 *mp* **Pausa** **Poco meno**

151

162 **7**

180 **A tempo** *f* *mf*

193 *f*

206 *f*

221

229

236 **Scherzando** *mf* *f* **4**

Violas B

254 

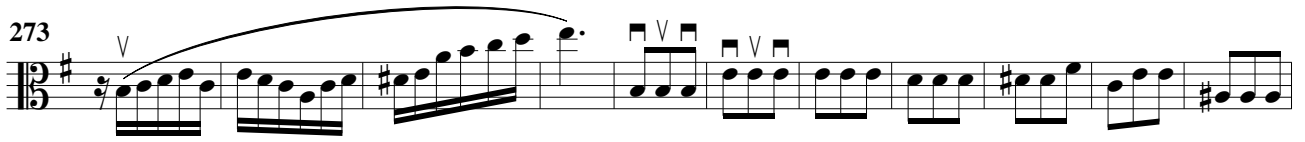
273 

284 *Scherzando* 

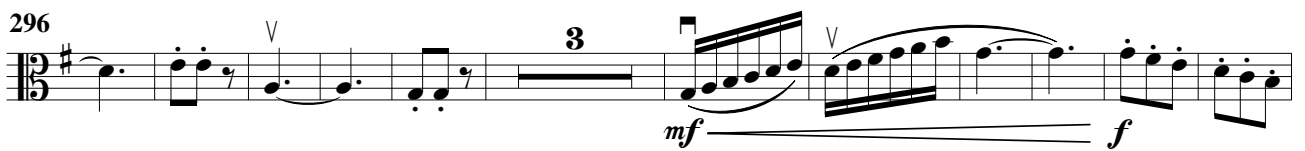
296 

310 

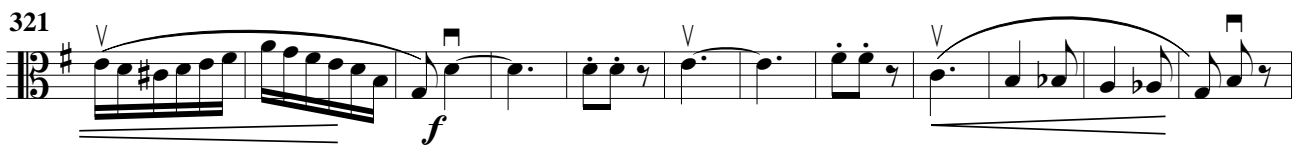
321 

333 

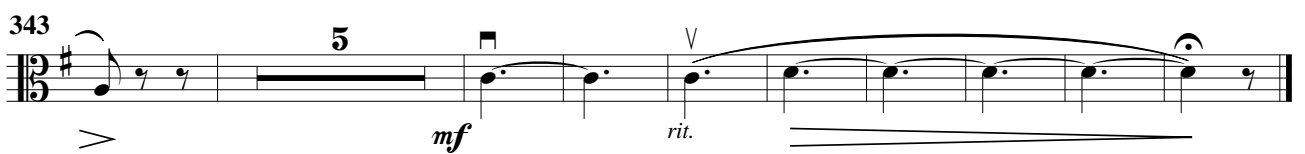
343 

Violas B

IV

Tranquilo

f

9

18

27

34

Tempo giusto

mf

42

49

59

f

71

ff

84

f

96

106

ff

16

mf

132

8

mf

Violas B

150 *f*

157

165 *ff*

176 *mf*

184

191 *f* *Molto adagio* *f*

199

205 *f*

210

217 *mf*

223 **6**

Violas B

Tempo giusto

233 *f* *mf*

241

249

261 *f*

273 *ff*

284

290

301 *f*

314

322

328

334 *mf*

341 *ff* *fff*

Violonchelos A

Sinfonía en Fa mayor

A. Ginés Abellán A.

Sinfonía en Fa mayor

I

A. Ginés Abellán A.

Moderato

16 *mf*

25 *f*

36 *mf*

45 *f*

54 *mp*

63 *mf*

72 *f*

80 *f*

89 *mp*

97 *f* *mf*

113 *f* *mf*

124 *Allegro* *f*

135

146

Violonchelos A

157

168

179

190

199

209

251

261

271

281

290

300

310

318

V

ff

mp

f

Despacio

29

8

mf

Scherzo

mf

f

mf

Violonchelos A

326

336

345 *f* **Allegro**

356

367

378

389

400 *ff* *mp*

410

419 *mf*

428 *ff*

439 *f*

450 *ff* *rit.*

Violonchelos A

II

Adagio

6 *mf* **Più forte**

12 *mf*

22 *mf* 6

35 4 *mf*

47 *mf*

54 *f*

60 *mp*

66

73

80 *mf* *f*

86

92

97

Violonchelos A

Scherzando III

mf f mf f mf f mf f mf f

14 28 38 51 64 76 89 101 112 125

137 Pausa Poco meno mp

147 156

Violonchelos A

168 *A tempo*

182 *f* *rit.* *f*

196 *mf*

210 *f*

222 *f*

230 *Scherzando* 11

247 *mf* *mf* *ff*

259

272

286 *Scherzando* *mf* *f*

300 *mf* *f*

314 *mf* *mf* *f*

324

338 *mf*

Violonchelos A

345 **4**
mf *rit.*

IV

Tranquilo

6
f

9

17 **14**

37 **12**
mf

Tempo giusto

59

70 *ff*

79

88 *f*

98 *ff*

107 **2** **32**

148

159

Violonchelos A

169 *ff* *mf* 4

182 *f* 3 3 3 3

193 *Molto adagio* 24 *mf*

223

227

231 *f* *Tempo giusto* 12 2 2

247 *mf*

259 *f*

269 *ff*

277

286

296

305 *ff*

Violonchelos A

315 *f* **4**

330 *mf* *f* **3**

340 *ff* *fff*

Violonchelos B

Sinfonía en Fa mayor

A. Ginés Abellán A.

Sinfonía en Fa mayor

I

A. Ginés Abellán A.

Moderato
16

mf

25

36

45

54

63

72

80

89

97

113

124

135

146

f

mp

Allegro

Violonchelos B

157

168

179

190 *ff* *mp*

199 *f*

209 **29** *Despacio* **8** *mf*

251 *Scherzo* *mf*

261

271 *mf*

281

290 *f*

300

310 *mf*

318

Violonchelos B

326

336

345 *f* **Allegro**

356

367

378

389

400 *ff* *mp*

410

419 *mf*

428 *ff*

439 *f*

450 *ff* *rit.*

Violonchelos B

II

Adagio

mf

7

Più forte

14

mf

24

6

mf

36

4

mf

49

mf

55

f

61

mp

67

74

81

mf

f

87

92

97

Violonchelos B

Scherzando

III

14 *mf* *f*

27 *mf* *f*

37 *mf*

50 *mf*

63 *f*

75 *f* 3

89 *mf* 3 *mf*

101 *mf* *mf*

112 *f* *mf*

125 *f*

137 *mp* Pausa Poco meno

147 *mp*

156

Violonchelos B

A tempo

168 *f* *rit.* *f*

182 *mf*

196 *f*

210 *f*

222 *f*

230 *Scherzando* **11**

247 *mf* *mf* *ff*

259

272

285 *Scherzando* *mf* *f*

299 *mf* *f*

313 *mf*

323 *f*

337 *mf* **4**

Violonchelos B

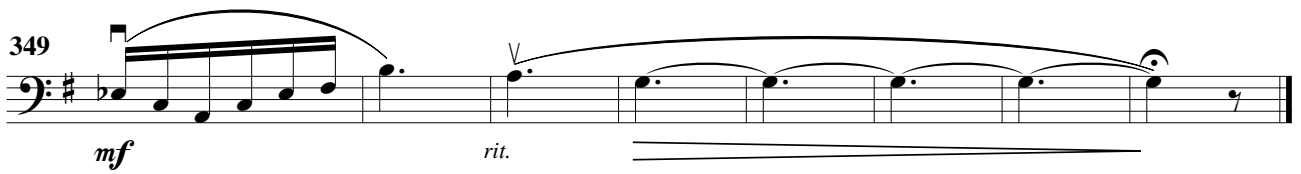
349 

mf *rit.*

IV

Tranquilo

9 

f

17 

14 *f*

37 

Tempo giusto *mf*

59 

f

70 

ff

79 

f

88 

f

98 

ff

107 

2 32 *f*

148 

f

159 

f

Violonchelos B

169 *ff* *mf* 4

182 *f* 3 3 3 3

193 *Molto adagio* 24 *mf*

223

227 *Tempo giusto* 6 2 2 12 *mf* *mf*

250

262 *f*

272 *ff*

280

290

300 *ff*

308 4

Violonchelos B

319

327

335

342

Contrabajos

Sinfonía en Fa mayor

A. Ginés Abellán A.

Sinfonía en Fa mayor

A. Ginés Abellán A.

I

Moderato

29 *f*

35 *f*

46 *f*

55 *mp*

64 *mf*

73 *f*

81 *f*

90 *mp*

98 *f* *mf*

113 *f* *mf*

129 *f* Allegro

141

152

Contrabajos

163

175

186

ff *mp*

196

f

206

29

Despacio

8

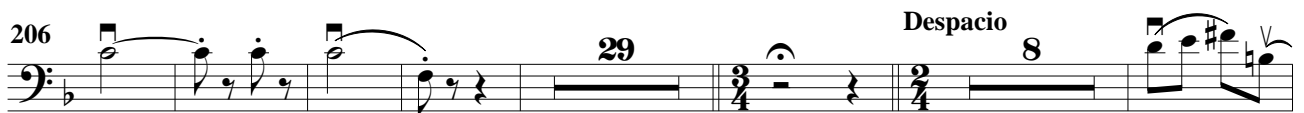

249

Scherzo

mf

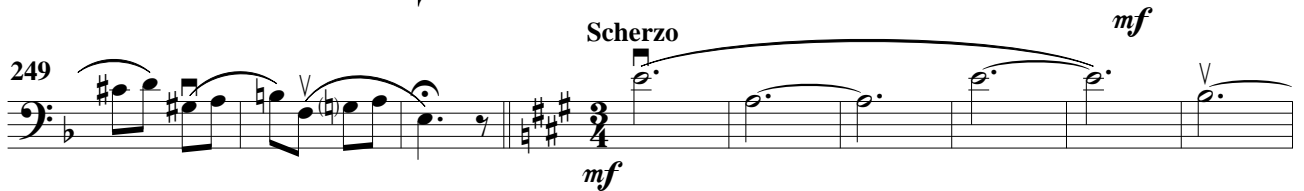

258

268

14

mf

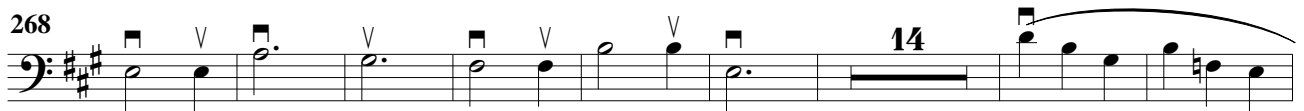

290

4

f

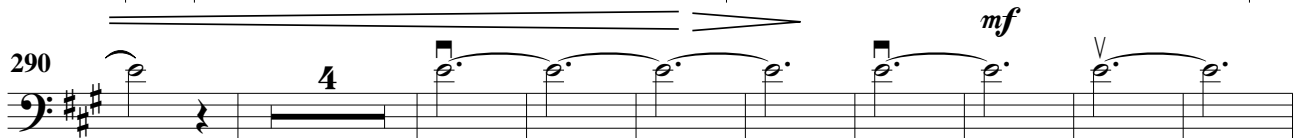

303

mf

312

321

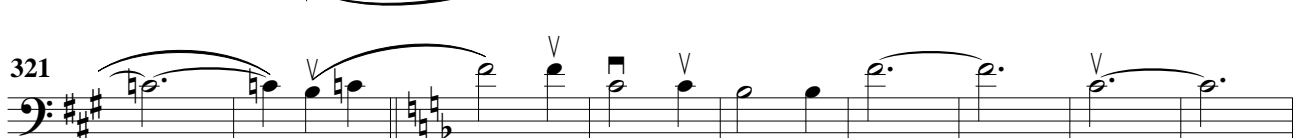

330

Contrabajos

339

f
Allegro
349

f
361

372

383

395

406

415

425

435

444

453

Contrabajos

II

Adagio

mf

7

Più forte

15

mf

25

6

4

mf

40

mf

50

mf

55

f

61

mp

67

75

mf

83

f

89

95

Contrabajos

III

Scherzando

mf ————— f

12 3 mf ————— f

26 mf ————— f

40 3 mf ————— f

54 mf ————— f

66 f

77 mf

93 3 mf

106 mf

117 f ————— mf

135 f Pausa mp Poco meno

147

161 8 f

Contrabajos

180 *A tempo*

195 *f* *mf* **21** *f*

228 *Scherzando* **12** *mf* *mf*

251 *ff*

264

277

290 *Scherzando* *mf* *f* *mf* **3**

307 *f* *mf*

321 *f*

335 *mf*

345 **4** *mf* *En defecto de Chelos* *rit.*

Tranquilo

IV

10 *f*

Contrabajos

17 **12** *f*

37 *Tempo giusto*

49 *mf*

58 *f*

70 *ff*

83

93 *f*

103 *ff* *mf*

118

126 **12**

147 *mf* *f*

158 *ff*

170 *mf*

182 *f* 3 3 3 3

Contrabajos

193 *Molto adagio*

201 *f*

209 *f*

216 *mf*

224 *f*

232 *Tempo giusto* *mf*

246

256 *f*

269 *ff*

283

295 *ff*

306

319

329 *mf* **3**

Contrabajos

339

f

344

ff *fff* *fff* *fff* *fff* *fff*